WEATHER FORECASTS

Victoria and Vicinity—Strong winds or gales, mostly southerly; unsettled and mild, with rain.

Vancouver and Vicinity—Strong winds or gales, mostly easterly and southerly; unsettled and mild, with rain.

# The Daily Colonist.

(ESTABLISHED 1858)

COLONIST TELEPHONES

| | |
|---|---|
| Advertising | Empire 4114 |
| Business Office | Empire 4114 |
| Circulation | Garden 1812 |
| Job Printing | Garden 5241 |
| Editorial Rooms | Empire 4111 |
| Social Editors | Empire 3311 |

NO. 36—SEVENTY-THIRD YEAR | VICTORIA, BRITISH COLUMBIA, THURSDAY, JANUARY 22, 1931 | TWENTY PAGES

## APPROVAL OF BANK MERGER IS GRANTED

### Imperial Bank Will Take Over Business of Weyburn Security Bank

### PREMIER OUTLINES TERMS OF PURCHASE

### Agreement Is Evidence of Confidence in Future of Middle West

**OTTAWA, Jan. 21 (CP).—Announcement was made by Premier R. B. Bennett, as Minister of Finance, tonight, of his consent to an agreement being entered into for the purchase by the Imperial Bank of Canada of the business of the Weyburn Security Bank.**

Under the terms of the purchase, the Prime Minister declares in a statement issued, the Imperial Bank of Canada will "assume liability for all of the deposits and other obligations of the Weyburn Security Bank, thus placing its entire resources behind such liabilities and assuring the depositors and all customers of the Weyburn Security Bank uninterrupted service with the added facilities which the Imperial Bank of Canada, with its Canada-wide system of banks, is in a position to place at their disposal."

**BASED ON CASH PAYMENT**

Premier Bennett further states that "the proposed purchase is based upon a cash payment by the Imperial Bank of Canada to the Weyburn Security Bank, and the retention by the shareholders of the latter of certain of its assets, sufficient in all, to represent the present paid-up capital of the bank, plus a substantial surplus." No curtailment in any way of banking competition is involved, as the thirty branches

Continued on Page 2, Column 4

## TERRORISM IS UNDER ATTACK

### Dr. Julius Curtius Protests Polish Treatment of German Minorities

By JOHN GUNTHER

(Copyright, 1931, by The Chicago Daily News Foreign Service)

**GENEVA, Jan. 21.—Poland got soundly spanked in a tense session of the League of Nations Council today by Foreign Minister Julius Curtius in a forty-minute speech.**

**The German population of the Polish province of Upper Silesia was exposed during the recent elections both to bodily violence and moral coercion, Dr. Curtius said. Police stood aside and Polish officials refused to interfere as outrages were committed on the Germans, which were tantamount to terrorization of the whole district.**

The Poles, according to Dr. Curtius, have given proof of their own guilt by instituting ninety criminal proceedings against their own countrymen. The activities of the Polish "League of Insurgents" were authorized by local Polish officials and resulted in intimidation, threats and violence to the effect that hundreds of Germans were assaulted and a thousand deprived of electoral rights.

**VIOLATION OF PRIVILEGES**

In the other provinces, Dr. Curtius proceeded, especially in Pomorze and Posnan, violation of German minority privileges occurred wholesale. The campaign of the insurgents was an attempt to crush the German population. Dr. Curtius denied any provocative mistreatment of Poles in Germany.

Concluding, Dr. Curtius said that the Polish electoral system must be changed, guilty officials must be punished, the investigation must be unbiased, and the menace of the "insurgents" set aside. Otherwise, said Germany's Foreign Minister, the world will have to conclude that minorities have no rights of safety, the cause of world peace will suffer and the League's prestige will be seriously damaged.

## *Export of Totem Poles Protested By Native Sons*

Robert D. MacLachlan, national secretary of the Native Sons of Canada, yesterday sent a telegram to Hon. Thomas G. Murphy, Superintendent-General of Indian Affairs, protesting against the reported recent shipment of a carload of Indian totem poles from Prince Rupert to the Museum of the American Indian Haye Foundation in New York City. Mr. MacLachlan, in his telegram, said: "This is brought to your attention on behalf of the Native Sons of Canada and in the hope that Section 385 of the Criminal Code or some other Federal regulation will prohibit the exportation of these valuable Indian relics."

## Vancouver Police Arrest Eight in Clash With Mob

### Constable Painfully Wounded—Battle Starts When Attempt to Hold Demonstration Is Staged in Defiance of Chief Bingham's Orders—Mounted Men Assist

### *Large Area Under Patrol and Pedestrians Are Kept Moving*

**VANCOUVER, Jan. 21.—Eight men are held in police headquarters and one constable, W. Clark, sustained a painful face injury before police crushed an attempt to hold a demonstration on Powell Street Grounds this afternoon in defiance of Chief W. J. Bingham's order prohibiting the gathering.**

A strong force of officers, reinforced by mounted men, descended upon the Powell Street grounds shortly before the hour set for the rally. Men gathered there were warned that a meeting could not be held, and were ordered to disperse.

**SWING INTO ACTION**

Immediately a rush was made to occupy bleacher seats on the grounds, and police officers swung into action with their batons. Constable Clark was struck in the face during the fight, causing a painful wound in his eye. His assailant, John Rogas, was arrested, and after an investigation at police headquarters, was charged with causing actual bodily harm. Others were charged with assaulting police officers, and one with carrying an offensive weapon.

The crowd of would-be demonstrators was driven from the Powell Street grounds by the determined charge of the officers, and again congregated in Cordova and Carrall Streets.

Patrolmen, in twos, threes and fours, with mounted city police and a squad of Royal Canadian Mounted Police, immediately started to patrol the district bounded by Cordova, Carrall, Hastings and Columbia Streets.

**ALL KEPT MOVING**

All pedestrians on the four streets were kept moving, police occasionally exerting force along Carrall Street to enforce their orders. By 4 o'clock the streets had resumed their normal aspect, with the demonstrators either seeking havens in pool rooms or similar resorts or leaving that section of the city.

During the time that the police were engaged in clearing these streets, a huge crowd gathered along Hastings Street, in front of the B.C. Electric station, in hopes of witnessing the battle. But, by 4 o'clock they, too, had lost interest and gradually dispersed.

### *Residents Flee as Earthquakes Open Cracks in Seashore*

MEXICO CITY, Jan. 21 (AP).—Dispatches from Oaxaca, centre of last week's earthquake, say residents of the seashore are fleeing inland because salt water is seeping through cracks along the shore caused by the earth tremors. They fear that if another earth shock comes this coastal land will drop into the sea or be submerged. A slight 'quake was felt in many parts of Oaxaca early today.

## DUNCAN FIRE RAZES BLOCK

### Knights of Pythias Building Prey to Early Morning Blaze

### DAMAGE ESTIMATED AT ABOUT $38,000

**DUNCAN, Jan. 21.—The Knights of Pythias Block, Station Street, was totally destroyed by fire, which broke out in the early hours of this morning. Loss is estimated at approximately $38,000 on which insurance totaling about $18,000 was carried.**

The alarm was turned in at 4 a.m., but the fire had such a hold at that time that there was no hope of saving the building.

The fire department did splendid work in confining the blaze to this building. Their efforts would have proved in vain, however, had there been the slightest wind.

**STOPPED SPREAD OF FIRE**

The Jaynes Block, a brick building on the east, made a good firebreak and protected the Capitol Theatre. Residences at the rear of the building, occupied by A. E. Green, Mr. McIntosh and Mr. Dibb, were seriously menaced.

The Knights Building was of frame construction, two stories in height, having a frontage of sixty feet on Station Street, and a depth of 140 feet. It was built in 1906 and was valued at $20,000. Insurance carried amounted to $10,000. There was no insurance on the lodge furnishings and regalia. The Pythian Sisters lost the valuable costumes worn by their degree team, but these were insured. The regalia of the Orangemen, who also met in this lodgeroom, was lost.

**SHOPS WIPED OUT**

The ground floor was occupied by George Tater's poolroom, tobacco store and barber shop. The poolroom was recently equipped with five English billiard tables and eight pool tables. Both the poolroom and barber shops were splendidly appointed. Insurance amounted to $7,000, leaving a net loss of about $11,500 to Mr. Tater.

The origin of the fire is not known.

## *Driver Knows Where to Get Fares Drinks*

GRAND FORKS, N.D., Jan. 21.—A taxi driver here knows where to take fares who ask for a drink.

"Sure," he told a thirsty customer last night. "I'll take you where you can get all you want."

He drove for half an hour into the country. The passenger nervously asked their destination.

"Winnipeg," was the answer. "You look like a dry agent."

They returned to Grand Forks. The passenger paid the bill with the comment, "You win."

## MAJOR-GENERAL SIR J. F. BURN-MURDOCH IS DEAD AT LONDON

LONDON, Jan. 21 (CP).—Major-General Sir John Francis Burn-Murdoch, who had a long military career in Egypt, South Africa and the Great War, died today at the age of seventy-one years.

**HEARING IS POSTPONED**

PENTICTON, Jan. 21 (CP).—Preliminary hearing of Fred B. White, dismissed assistant city clerk, charged with falsification of city records, was today postponed until Tuesday, January 27.

### Accompanies Princes on Long Tour

**VISCOUNT EDNAM**

**heir of the Earl of Dudley and regarded as an authority on British industry, is accompanying the Prince of Wales and Prince George on their tour of South America.**

## MOTOR FERRY FOR GABRIOLA

### Plans for Subsidized Service Via Nanaimo Under Review by Government

### WOULD SERVE NEEDS OF SETTLED AREAS

Plans for inauguration of a passenger, freight and motor ferry between Nanaimo and Gabriola Island are under active consideration by the Government this week. Hon. R. W. Bruhn, Minister of Public Works, made a personal investigation of the needs of the island in this regard towards the end of last week, and was much impressed by what he saw.

Subsidized ferry service, under private ownership and operation, to link up Gabriola Island with Nanaimo over a short route, is definitely considered in proposals now under review. Considerable settlement has already taken place on the island, which has thirty miles of traveled roads, and is rich in agricultural lands and other assets.

While decisive action on the project is still under advisement, plans are being formulated, and propose the creation of a ferry service which would get under way early in the Spring, by April 1 or soon after.

The Gabriola Island ferry was one of the projects advanced to the Government by Colonel C. W. Peck, V.C., former member for The Islands, who pressed for the institution of the service as soon as suitable arrangements could be made. The proposed ferry would serve one part of the northern section of the gulf archipelago in similar fashion to service now enjoyed by the southern part through the Salt Spring Island and other ferry services.

## *Six Persons Are Killed by Quake*

BATAVIA, Java, Jan. 21 (AP).—Six persons were killed and a number injured when an earthquake knocked down the chimneys of a tapioca factory at Propoek, Central Javan village. The earthquake also did considerable damage at another village, Domikoe. There were seven shocks, all severe.

## *Provincial Claims To Be Pressed at Ottawa Conference*

### Premier Will Head Delegation to Important Meeting Following Session

### TAXATION FIELDS TO BE FULLY EXPLORED

### Ancient Promise to Build Highway May Be Advanced in Better Terms Case

**Following prorogation of the Legislature which will open February 11, British Columbia will, it is said, participate in an interprovincial conference, to be held at Ottawa, where problems common to the different parts of Canada will be discussed. Particularly will British Columbia seek to have certain anomalies in the matter of taxation ironed out. It is expected that the meeting will be held late in March or early in April, if Provincial legislatures have concluded their respective sessions by that time.**

Premier Tolmie will probably head British Columbia's delegation, and will be accompanied by Hon. J. W. Jones, Minister of Finance, and E. D. Johnson, Deputy Minister of Finance.

**INCOME TAXES**

For a number of years, in fact ever since the imposition of direct taxation in the provinces by the Dominion in the shape of Federal income impositions, there has been a feeling in provincial ministries that this is a direct invasion of the rights of the provinces, and this matter will, in all probability, be the subject of discussion.

Another matter of common interest that will, in all probability, be on the agenda for discussion will be an endeavor to standardize and define more clearly the status of gasoline taxation.

Continued on Page 9, Column 4

### *Bermuda Doctors May Be Allowed To Operate Autos*

HAMILTON, Bermuda, Jan. 21 (AP).—For years this little island has held out against the use of automobiles for any purpose, but the Provincial Assembly today passed on second reading a bill which would permit the use of motor cars by physicians. The vote was 20 to 8 in favor of the measure. It must pass on a third and final reading before it becomes a law.

## QUEBEC PREMIER EXPECTS SURPLUS

QUEBEC, Jan. 21 (CP).—Following what he described as the middle course, not taking a pessimistic view nor being too optimistic, Premier Taschereau, in his capacity of acting Provincial Treasurer, brought down the budget in the Legislative Assembly today. The estimates covered the fiscal year ending June 30, 1932, a date eighteen months away, the Premier observed, and anticipates a surplus of $158,786.81. Estimated receipts were placed at $38,895,286.57, and expenditures at $38,736,499.76.

The Premier promised reduction in municipal road taxes and relief from repayment of money advanced for construction of roads; payment of one and one-half per cent to the interest on farm loans, and full indemnity for farm animals killed in the eradication of tuberculosis. He also mentioned other proposed tax amendments, including a reduction in succession duties.

OTTAWA, Jan. 21 (CP).—Rumors in the capital are that Parliament will open during the middle week of March. No official announcement, however, has been made.

## CONFERENCE ON WHEAT IS REQUESTED

### Alberta Farmers Urge International Meeting on Price Stabilization

### FEDERAL GOV'T URGED TO TAKE OVER CROP

### Decision on Secession Resolution Set Over After Long Debate

**CALGARY, Jan. 21 (CP).—Summoning of an international wheat conference by Canada at the earliest possible date was asked today by delegates to the annual convention of United Farmers of Canada.**

The parley, it was suggested, should represent all wheat exporting countries, with the aim of stabilizing wheat production and export price, in order to enable the grower to meet the cost of production and to obtain a reasonable profit.

Request for the conference of wheat exporting countries was contained in the remodeled memorandum of the board of directors, almost entirely approved by the convention.

**OTHER RESOLUTIONS**

A final section of the directors' statement, touching on tariff, was set over for later consideration. Approved portions of the document asked tax and interest reduction, farm relief, credit reform and market extension.

Request that Canada's Government take over the 1930 wheat crop, paying producers in wheat certificates, was entered at the convention. The certificates, it was proposed,

Continued on Page 9, Column 5

## RELINQUISHES RIGHT TO SEAT

### David McKnight, Estevan, Says First Count of Election Ballots Correct

**REGINA, Jan. 21 (CP).—David McKnight, Conservative, who became Estevan's member of the Provincial Legislature on a recount following a by-election on December 23, today issued a statement that he had relinquished his right to the seat.**

Counting of ballots election night he said, had been correct and in this case his opponent, Norman McLeod, Liberal, should be elected.

**DECISION OF RECOUNT**

Mr. McLeod had a majority of five votes in the first counting and Mr. McKnight requested a recount, which resulted in his victory by thirteen votes. Final decision of the recount was announced last night.

"I understand," said the McKnight statement, "while the official report of H. E. Sampson, K.C., dealing with the ballot boxes at Estevan has not actually been received by the Department of the Attorney-General, that the information communicated by Mr. Sampson to the Attorney-General is to the effect that the correct state of the polls should have been as signed by the deputy returning officer in these polls the night of the election.

"This being the case, my opponent in the election, Mr. McLeod, would have had a majority."

**CHARGES OF COUNCIL**

Charges that ballots had been tampered with between the election night counting and the recount were made by counsel for Mr. McLeod during recount proceedings. Counsel declared validity of the by-election would be protested and immediately Hon. M. A. McPherson, Attorney-General, instituted a judicial investigation.

In his statement today Mr. McKnight says: "I commend the Government for the prompt and decisive action it took once auspicions were aroused, and I am assured that every possible effort is being made to bring the guilty parties to justice."

## *Liquor Is Stolen on Mainland*

CHILIWACK, Jan. 21 (CP).—Accused of stealing liquor that was being transported from Vancouver to the Government liquor store here, Mark Haggerty, Richard James, Charles Heater and James Rodgers, all of whom are said to be from Vancouver, appeared in the local police court and were remanded.

The four men were arrested about 3 a.m. by Constable T. Herdman, of Abbotsford, following receipt of a report from Walter Stollard, who runs a truck line between Vancouver and this city. Mr. Stollard had driven here with about $1,600 worth of liquor but, as the Government liquor store was closed when he arrived, he took the liquor to his home on the Gibson Road here. He reported that he was awakened by the noise of a car leaving his place.

A chase of the car resulted in the arrest of the men, who, according to a police report, had about six cases of liquor in their possession.

# *British Government Beaten in Commons Refuses Resignation*

### MacDonald Ministry Outvoted on Amendment to Education Bill, Which It Refused to Sponsor—Premier Says No Principle Involved—Measure Passed as Amended

### Change Requires Passage of New Enabling Act to Be Operative

By GEORGE HAMBLETON

Staff Correspondent of the Canadian Press.

**LONDON, Jan. 21.—Amid the echoes of age-old religious controversies, struck from behind; its own ranks divided; the MacDonald Government was defeated in the House of Commons tonight by a vote of 282 to 249. As the position of the tellers at the clerk's table told the story of the reverse on a clause of the Education Bill, the House was plunged into a commotion with the Conservatives shouting: "Resign, resign."**

But although the defeat came in the report stage of its own education bill there was no question of a Government resignation. Prime Minister Ramsay MacDonald held the vote did not involve a question of principle. The Government would, he said, accept the decision of the House and would proceed with the bill.

**BERATES GOVERNMENT**

At this juncture, Rt. Hon. Winston Churchill arose to proclaim in scornful accents that Mr. Macdonald was the greatest living master of falling without hurting himself. The Government had been defeated by more than thirty votes, yet the Prime Minister, said Mr. Churchill, had airily announced he intended to go ahead as though nothing had happened.

The Conservatives then attempted to press their advantage by moving the adjournment of the House. But here the Laborites who voted against the Government on the education clause, intimated that, were the motion pressed, they would again give the Government their support. Thereupon the motion to adjourn was dropped and the House proceeded with the bill.

**PASSES HOUSE**

A few hours later the amended bill was passed by a vote of 256 against 238, and now it goes on to the House of Lords.

Tomorrow the Government's trades disputes bill starts its adventurous way. The Liberal members of the House of Commons tonight decided not to vote on this bill. Therefore its passage through second reading seems assured. But its path will be stormy, none-theless, and full of pitfalls.

Tonight's defeat of the Government came on an amendment moved by John Scurr, Roman Catholic Laborite from Mile End, to give assistance to sectarian schools for enlarging schools to meet requirements of the bill.

The English elementary schools

Continued on Page 2, Column 4

### *Princes Experience Rough Weather on Trip to S. America*

ABOARD SS. OROPESA, Jan. 21 (AP).—The Prince of Wales and Prince George had a taste of rough weather today as the Oropesa bore them toward South America. A stiff northwesterly gale raised turbulent seas and clouds of spray, while intermittent flashes of bright sunshine formed countless rainbows. The British Princes paced the deck briskly, wearing greatcoats for protection against the cold wind. Occasionally they watched deck games.

## FINDS WIDOW WAS TRICKED

### Judge Declares H. Powys-Herbert Guilty of False Pretences and Fraud

### SENTENCE IS TO BE PRONOUNCED FRIDAY

Captain Harry Powys-Herbert, former Montreal stock broker and one-time head of the Consumers' Coal Company and an official of the Canadian Coal & Iron Company, was found guilty of false pretences and fraud in obtaining money from Mrs. Mary Morrison, widow, by a statement that he required the money to obtain shares in the Consumers' Coal to entitle him to qualify as a director of the company.

**SENTENCE FRIDAY**

Powys-Herbert will appear for sentence before Judge McIntosh in county court at 10:30 on Friday morning. In the meantime W. C. Moresby, K.C., who conducted the case for the Crown, will confer with the Attorney-General's department with reference to the remaining four charges against the accused.

The charge on which the accused was found guilty yesterday morning was based on a transaction which took place on July 5, 1929, through which transaction Powys-Herbert received the sum of $2,500 from Mrs. Mary Morrison. Testifying in his own defence the accused

Continued on Page 2, Column 6

### *Two Important Deputations to Wait on Gov't*

OTTAWA, Jan. 21 (CP).—Two important deputations will wait on the Dominion Government tomorrow, one representing labor and the other capital. In the morning the executive of the Trades and Labor Congress of Canada, headed by President Tom Moore, will be received by the Cabinet. In the afternoon the executive of the Canadian Chamber of Commerce will appear.

The labor officials will present to the Government the legislative programme they have drawn up on the basis of resolutions approved at the annual convention of the Trades and Labor Congress.

Representatives of the Chamber of Commerce will urge upon the Government the adoption of various measures which received the sanction of the Boards of Trade and Chambers of Commerce of Canada at a recent annual meeting.

### Declines Office of Governor-General

**EARL OF CROMER**

**Lord Chamberlain since 1922, is unofficially reported to have refused the Governor-Generalship of Canada. The London dispatch states the report comes from a reliable source.**

## GANDHI STUDIES BRITISH POLICY

**Anxious Millions Eagerly Await Comment by Nationalist Leader on Ramsay MacDonald Offer**

NEW DELHI, Jan. 21 (AP).—All India looked today toward Yeroda Prison at Poona, where Mahatma Gandhi sits in political incarceration, thus to learn whether the Nationalist civil disobedience campaign will be called off or intensified.

For the man known as apostle of liberty is the key man in Indian affairs, now that the British Prime Minister has declared for a qualified Dominion status in the country. Anxious millions are eagerly awaiting comment on the Ramsay MacDonald offer from the Nationalist chieftain.

By some this is seen as opening the possibility to release of India's 50,000 political prisoners, of whom Gandhi is the chief. It became known today Lord Irwin, the Viceroy, was considering the question.

When Mr. MacDonald closed the Indian Round Table Conference, he stated the Government would be willing to grant amnesty to political prisoners if assured order would be restored in India.

Gandhi spent yesterday and today studying the MacDonald declaration.

## LABOR MEMBERS DEMAND PARLEY

### Seek National Conference to Discuss Gov't Unemployment Policy

**LONDON, Jan. 21 (CP).—A number of Labor members of the House of Commons—followers in general of Sir Oswald Mosley, the former Chancellor of the Duchy of Lancaster—are demanding a special national conference to discuss the inadequacy of the Government's unemployment policy.**

This demand, it is thought in political circles, may provide one of the most critical situations the Labor Cabinet has had to meet yet.

At a meeting of the Parliamentary Labor party today a letter was read from Aneurin Bevan, the member for the Ebbw Vale Division of Monmouthshire, asking for a special meeting of the party to discuss the Government's unemployment policy and the need for a national conference.

The members of the Mosley group, who are mostly young men, believe a national conference would insist on a more vigorous unemployment policy than the Government has yet produced. They criticize the Government as lacking in initiative.

Since Sir Oswald Mosley resigned his position in the ministry last year, following a difference with Prime Minister MacDonald and Rt. Hon. J. H. Thomas, who refused to accept a solution he offered for unemployment, he has been hammering at the Government consistently, though on several vital occasions, he has supported the Government against the Conservatives.

## *Hero of Northern Epic Visits City on Way South*

Modest to a marked degree when asked to recount something of his exploits in rescuing the survivors of the Burke plane party from their plight near the headwaters of the Liard River, but most enthusiastic when mention was made of his companion in the search, Everett L. Wasson, Treadwell-Yukon pilot, told yesterday of how a native of the Northland tipped him off to the direction in which Burke had been flying when last seen. He told also of how, some 125 miles from Liard Post as the river runs and probably seventy-five from where the Indian was met, the plane of Burke was discovered on the narrow ribbon of river ice.

"Over the spot where we eventually sighted Kading and Marten, Walsh and myself had passed several times but sighted nothing like human beings," he said. "This was about 200 miles from Liard Post, and when the pair on the ground sighted us they started a big smoke signal, which was most effective. Dropping a package of food, we also let them know that we would get to them, and made a safe landing on an ice-covered, unmapped lake about ten miles away. When we reached them, both were just about all in, but gave us a great welcome."

Wasson stated that the plane left by the Burke party in the Liard River had not been damaged and that there would be no trouble in getting it out on skis if the river ice would carry the weight of the machine, as there was a good half-mile run straight away downstream. As the water was swift in the upper stretches of the river, the ice might be thin in places, which would constitute the principal risk in taking off. Joerss, Van der Byl and Kading constitute a party which will attempt to bring the plane out to White Horse, the two former leaving Vancouver last night for the North.

Only twenty-four, Pilot Wasson has been flying for the past five years, of which two were in the employ of the mining company at Mayo, for whom he has flown consistently Winter and Summer. Last year the Treadwell-Yukon Company employed six prospectors, and it was his duty to drop and pick them up at widely scattered points in the Canadian Yukon. This year, he stated, there would be two machines employed, while the number of prospectors would be increased to ten.

**LIKES APRIL BEST**

Over flying conditions in the North, Pilot Wasson had much to say, and the wonderful weather there seems to be his especial delight. As he spoke of the different seasons of the year in the Yukon, he grew eloquent, particularly when referring to April, which he stated was the best month of all. "And, oh, boy!" he added, "I do like to be in the air then best of all."

Pilot Wasson and his bride, who was a nurse in the hospital at White Horse until recently, left on the Dorothy Alexander last night for California, where they will visit Mr. Wasson's parents before proceeding East, by way of Panama, to inspect a plane which has been ordered by his company for flying in the North.

## REICHSTAG BUDGET COMMITTEE SESSION BREAKS UP IN ROW

BERLIN, Jan. 21 (AP).—A late session of the Reichstag budget committee broke up in a row tonight after a Socialist, Kurt Rosenfeld, referred to Adolf Hitler, Fascist leader, as "a traitor."

Wilhelm Schwarz, a Fascist, rebuked him and said: "What's more, its the conviction of us National Socialists (Fascists) that no Marxist Jew has a right to speak up in Germany."

When the National Socialist chairman hesitated to call his party brother to order, members of the Socialist, Centrist, Populist, Bavarian and Economic parties walked out in protest.

# CITY COUNCIL REVIEWS YEAR

## Reports of Courtenay Departments Presented at Final Meeting of Board

COURTENAY, Jan. 21.—Reports covering the year's operations were submitted at Monday night's council meeting, which was the final meeting of the 1930 city council. General congratulations and thanks were passed between the various committees for their year's work. Mayor Macintyre expressed regret that Aldermen Fielder and Kirk would not be with the council for the coming year; but hoped that in time to come they might see their way to again give the city of their services.

A letter from H. W. Stevens, requesting the official closing of Second Street to allow the building of an equipment shed, was referred to the works committee, which will consult the Lewis estate and the city solicitor and report to the next council meeting. The Comox Valley Lands submitted a proposed plan for the resubdivision of the McPhee property at the Cumberland Road within the city. This was referred to the town planning commission asking for an early interview with Mr. McPhee.

The fire department, through Alderman Booth, reported twenty-two calls during the past year. Total insurance paid as a result of these fires had been $3,744. Four thousand had been estimated at the commencement of the year to operate this department, but it had actually required $500 more than this amount.

Alderman Kirk, for the electric light committee, gave a ninteresting report. Minor extensions during the year had added another three and one-half miles to the lighting system. This brought the total length of the light lines up to sixty-three miles. The total number of meters now in operation is 742. The investment in the plant at the end of the year just closed was $98,749. Of this amount, $57,900 had been secured by the sale of bonds, and the balance of $40,849 had been provided out of the revenue of the plant.

The value of the plant had increased from 1919, when it was $21,754, to $98,759 at the end of 1930. The revenue had increased over the same period from $6,000 in 1919 to $37,000 in 1930. Revenue of the plant per dollar in 1919 was 29.2 cents, and in 1930, 37.5 cents. Operation costs had gone down from 1919, when they were 25.5 cents, to 22.4 cents in 1930. The Superintendent of Public Utilities and the City Hall staff was included in the congratulations expressed to the electric light committee for such an encouraging report.

The report of the water committee was given by Alderman Ball, who recalled the work caused by the severe frost of last Winter, when service connections had been frozen up and the intake water main at Browne River had all but closed with ice. Improvements to the system and new equipment since added were conducive to better service.

Alderman Brown gave an outline of the work of the public works committee, with particulars of materials used, roads and drains constructed during the past year. The mayor expressed the opinion that the work under this department had been done economically and thoroughly.

### IMPROVED SANITATION

A short report was made for the sanitary committee by Alderman Fielder, who said conditions were now in a very different state than formerly. The incinerator had been constructed in the earlier part of the year and was working well. The Septic Tank By-Law had been very useful; but he did not think conditions would be really good until a proper sewage system was at least commenced.

A satisfactory report for the better housing scheme was submitted by Alderman Wallis, who showed that it had been necessary to cancel three of the previously-existing contracts. All the accounts were now in good shape and up to date, which he was most happy to be able to report.

Other reports included that of the British Columbia Police, covering the policing of the city for the past year. This showed that twenty-eight police court cases had been disposed of by the magistrate and total fines amounted to $825.75.

That the city's health is in an excellent state was shown by the report of Dr. J. McKee, medical health officer, which showed only a negligible number of minor diseases. Thirteen licences had been issued to milk vendors at 50 cents each, making a total of $6.50. All reports were well received.

A temporary loan by-law authorizing the city to borrow up to $10,000, with which to carry on, and in anticipation of its 1931 taxes, received its first and second readings. The Canadian Collieries were thanked for the use of their gravel pit on the Cumberland Road during the past year, and application was made for a continued use of the gravel.

The new members of the Council, William Robson and John Thomson, will be sworn in at the first meeting of the 1931 Council on Thursday night.


**January Surprise Sale**

Women's Strap Slippers and Oxfords, values to $6.00. Half-Day Special ..... **$1.90**

**Old Country Shoe Store**

635-637 JOHNSON STREET

**ffrench Remedy Co. Preparations for the Dog, Cat and Fox**

Vermicide Capsules, Tonic, Laxative and Enteric Globules, Eye and Ear Powder, Mange Salve, Shampoo Granules, Antiseptic Tabules, Flea Powder and Soap, Medicated Skin Powder.

We Are the Sole Agents for Victoria.

**THE OWL DRUG CO., LTD.**

Campbell Building Fort and Douglas — Prescription Specialists — W. H. Bland, Mgr. G arden 2113

**Lawn Grass Lawn Grass**

We will give you a free estimate for the amount of grass seed you will require for your lawn; also amount of our special fertilizer.

PHONE G 2711 **SYLVESTER FEED CO.** 709 YATES ST.



SCHEDULE

Up-Island

Happy Valley, Metchosin and Lanaford .....8:00 A.M.
Duncan..10:00 A.M. and 2:30 P.M. (Saturdays, 1:30 P.M.)
Cowichan Lake .....8:30 A.M.
Chemainus, Nanaimo, Courtenay and Cumberland....10:00 A.M.

Salt Spring Island

Leaves Victoria .....2:15 P.M.
Leaves Salt Spring Island .....6:15 A.M.

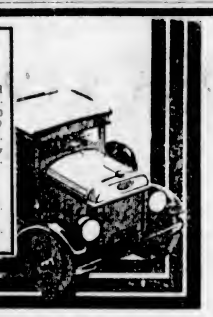

**DELIVERY SERVICE**

**When and Where You Want It**

Our Schedule has been planned with your needs in mind, bringing you a freight service that can care for your load, no matter what the size, punctually, safely and with utter reliability.

**Island Freight Service, Ltd.**

1901 Government Street Phone G 8188
Duncan, Phone 44 Nanaimo, Phone 1181
Courtenay, Phone 178
Salt Spring, Phone 23T (Toynbee Garage)



**Batchelor's Cash and Carry**

THREE STORES

PEOPLE'S CASH ..... Yates Street
SELF SERVICE ..... Douglas Street
POPULAR ..... Douglas Street

**Thursday Specials**

| | | | |
|---|---|---|---|
| Jameson's Tea Per lb. | 44c | Jameson's Coffee Per lb. | 44c |
| Pink Salmon, tall tins, Tucan Brand, 2 for | 15c | | |
| All-Bran Per pkt. | 18c | Jameson's Vanilla Ess. Per bottle | 15c |
| Nice Grapefruit, 6 for | 25c | | |
| Cadbury's Bournville Cocoa. Tin | 22c | Vi-Tone Per tin | 47c |
| Postum, large tins, each | 43c | | |
| Jasper Greengage Jam. Per tin | 35c | Green Olives Large jars | 22c |
| Nu-Craft Cheese | 19c | White Beans 5 lbs. | 25c |


# JURORS LOCKED UP FOR NIGHT

### No Verdict Is Reached Yet in Theft Trial of Daisy De Boe in Los Angeles

LOS ANGELES, Jan. 21 (AP).—The jury deliberating the case of Daisy De Boe, accused of the theft of $15,300 from her former employer, Clara Bow, was locked up at 10 p.m., tonight, after failing to reach a verdict in six and one-half hours.

No indication of what progress the jurors made was given during the night. After asking for testimony and court advice twice during the afternoon following delivery of the case to them, they remained locked in the jury chamber.

Court attaches believed they had struck a disagreement in some of the thirty-five counts of grand theft charged to the actress' former secretary.

Miss De Boe remained in the courtroom until word came from the jury chambers that the talesmen had recessed for the night. They will resume their diliberations at 10 a.m. tomorrow.

# *Manager of Mine Injured by Fall*

NANAIMO, Jan. 21.—As the result of a fall of about twelve feet from a ladder, while inspecting some work being done at the colliery, Robert Henderson, manager of the Granby Mine, was conveyed to the local hospital yesterday, suffering from injuries to his back. From the latest report from the hospital he is resting quietly.

# *Former Convict Held at Seattle*

SEATTLE, Jan. 21 (AP).—Seizing a quantity of dynamite, detonating caps, fuses and wires, two jars of nitro-glycerine and two pistols, detectives raided an apartment in the University district today and arrested William Bagley, freed November 20 after serving a long term in a British Columbia prison for robbing a bank in Nanaimo.

The detectives arrested a companion of Bagley's, Blase Pagano. Both were held on open charges. The detectives believed Bagley was planning a robbery. The nitro-glycerine was dumped into the Sound, but the caps and fuses were held as evidence.

# SASKATCHEWAN TOWN IS SWEPT BY FLAMES

MOOSE JAW, Jan. 21 (CP).—Fire, which broke out at 4 o'clock on Wednesday morning at Admiral, Sask., destroyed the postoffice, electric shop and dwelling attached, and Hagen's store building. The loss is estimated at $12,000. Admiral is out 100 miles southwest of Moose Jaw.


**Bladder Weakness Makes Life Misery!**

**Daily Annoyance, Troublesome Nights Wrecking Lives of Thousands, States Writer Who Tells What to Do for Quick Relief**

Backaches, headaches, pains in feet and legs, nervousness, restlessness, frequent but scanty urination with burning and pain, getting-up-nights—are some of the more troublesome signs that should have prompt attention before they reach a more serious stage!

No matter how stubborn your case may seem to be or how many medicines you have tried without results—don't think your condition is hopeless or the natural consequence of advancing years until you have tried the amazing value of Dr. Southworth's "URATABS."

On a strict guarantee of money back on first box purchased if you do not receive swift and satisfying relief—any good druggist will supply you with "Uratabs" in sealed packages containing a ten days' supply. If they bring great relief inside of forty-eight hours, and a wonderful improvement inside of ten days, you will be greatly pleased—if they do not help, they cost you nothing! Ask your druggist today. (Advt.)


# GRAND FACTOR VISITS DUNCAN

## New Post of Native Sons of B.C. Is Instituted—Other Cities Represented

DUNCAN, Jan. 21.—A new post of the Native Sons of British Columbia was instituted here last night, when degree teams from Nanaimo Post No. 3 and Ladysmith Post No. 7 initiated members for Duncan Post No. 10. Thirty-four applications for membership were filed with the secretary by the organizer.

J. P. Hampton Bole, of Vancouver, grand factor of the order, was present, and complimented Nanaimo and Ladysmith on the work put on by their degree teams, which was the best he had seen. He was more than pleased with the prospects for a successful post in Duncan.

The officers elected were: Past chief factor and historian, Ormond T. Smythe; chief factor, Kenneth Duncan; vice-factor, Fairfax Prevost; chaplain, Magnus Colvin; recording secretary, P. Bainbridge; treasurer, H. W. Dickie; guide, J. Brown; inside sentinel, F. Evans; outside sentinel, H. Anderson.

The installing officer was J. E. L. Muir, grand deputy factor, assisted by Past Chief Factor W. W. Walkem, Chaplain Morrison and Guide R. Batty.

Among those present were H. P. Hampton-Bole, grand factor; Alderman J. Bennett, vice-grand factor, and the following, who assisted in the instituting of the new post: Past Chief Factor V. B. Harrison, Post No. 3; A. E. Jones, chief factor of Post No. 7, and J. C. McGregor, chief factor of Post No. 3.

Following the installation, Past-Chief Factor Harrison spoke on the early history and pioneers of British Columbia in a very interesting manner. Several other native sons addressed the meeting on aims and objects of the post.

After the post adjourned, a pleasant time was spent in song and story.

# BRITISH GOVERNMENT BEATEN IN COMMONS REFUSES RESIGNATION

Continued from Page 1

are administered under the dual system of state-owned, or provided schools, and religious or nonprovided schools. The religious schools constitute about two-fifths of the whole, and are, in the main, owned by the Church of England. The Roman Catholic schools come next in number.

All the schools are state-supported, but in cases of the non-provided school, the buildings and property of a religious community are concerned.

### DELAYS OPERATION

The Schurr amendment pointed out that the Government, by its education bill, raised the school-leaving age from fourteen to fifteen years of age, but did not give non-provided schools any assistance to provide the extra accommodation necessary.

Under the amendment which was adopted, the education bill will not come into operation until another act is passed, authorizing expenditure out of public funds to meet the extra cost entailed in non-provided schools, and in no event, will the education bill come into effect before September, 1932.

The Government defeat came at the hands of a group of Laborites who voted in company with 237 Conservatives and eight Liberals, who included Sir Herbert Samuel. While the majority of the Liberals voted with the Government a few Liberals and some of the left-wing Laborites abstained from casting their ballots.

### REFUSED AMENDMENT

Sir Charles Trevelyan, president of the Board of Education, declined to accept the amendment. He described it as an invitation to obdurate religious prejudice to hold out and prevent a settlement. He regretted that conferences had, so far, been unable to reach a settlement, but he did not think an agreement impossible.

The attitude of the Government remained what it had been all along, said Sir Charles. It would accept a settlement to which all parties agreed.

# APPROVAL OF BANK MERGER IS GRANTED

Continued from Page 1

of the Weyburn Security Bank are located in Southern Saskatchewan not presently covered by the Imperial Bank of Canada.

The services of H. C. Powell, general manager of the Weyburn Security Bank, "able and well-known advocate of mixed farming" with a "thorough and practical understanding of farming conditions in general," and his staff, the Prime Minister understands, are being retained by the Imperial Bank of Canada.

### MERITS PUBLIC APPROVAL

In a further statement, C. S. Thompkins, inspector-general of banks, considers the purchase "is in the best interests of the customers and shareholders of the Weyburn institution," and also "a sound progressive step on the part of the Imperial Bank of Canada, and is evidence of their confidence in the recuperative powers and ultimate future of the Middle West." The agreement, Mr. Thompkins states, is one which merits public approval.

Under the Banking Act, six weeks' notice, with a copy of the agreement, will be given to the shareholders of the Weyburn Security Bank of a meeting for approval of the agreement. Following consent of the shareholders, advertisement of consent will be made, and the matter placed before the Governor-in-Council for final official approval.

# MINOR HOCKEY RESULTS

**International League**

At Syracuse—Syracuse, 2; Cleveland, 2 (overtime tie).

**Canadian-American League**

At Springfield—Springfield Indians, 2; Boston Tigers, 1.

**American League**

Kansas City, 2; Buffalo, 1.
Minneapolis, 2; St. Louis, 1.
Chicago Shamrocks, 4; Duluth Hornets, 3 (overtime).

# *School Estimates for Current Year Exceed Last by Over $24,000*

ESTIMATES totaling $512,021.04 for the current year were passed by the Victoria School Board at the special meeting called last evening for the purpose of considering the 1931 requirements. This is $24,818 more than the 1930 estimate, $27,237 more than the actual expenditure.

With one or two exceptions the details of the estimates were passed without much comment. The considerable falling off in estimated however, referred to, this item alone representing $7,160 on the basis of receipts from Saanich in connection with fees for High School pupils was, however, referred to, this item alone representing $7,160 on the basis of the drop experienced between 1929, when receipts totaled $27,120, and 1930, when $15,560 was paid in fees. Trustee Moresby also commented on the $2,000 increase over the 1930 estimate of $24,000 for repairs and replacements, stating that the board for the past four years had been postponing painting and other repairs which it would now be false economy to delay any longer.

The detailed summary follows:

| | Estimated Expenditure 1930 | Expenditure 1930 | Estimated 1931 |
|---|---|---|---|
| Janitors' salaries | $ 32,000.00 | $ 32,467.33 | $ 32,000 |
| Janitors' supplies | 3,000.00 | 2,858.59 | 2,900 |
| Fuel, light, power, gas, water | 26,000.00 | 23,038.96 | 26,000 |
| Furniture and apparatus | 5,500.00 | 10,665.99 | 5,000 |
| Standard educational supplies | 7,500.00 | 7,803.35 | 7,500 |
| Sundry services (less Cafeteria, $4,255.97) | 6,250.00 | 7,174.45 | 6,500 |
| Manual training | 1,000.00 | 1,103.26 | 1,000 |
| Domestic science | 1,350.00 | 1,421.10 | 1,400 |
| Technical | 2,200.00 | 2,471.75 | 2,300 |
| Night schools | 1,600.00 | 2,177.28 | 1,600 |
| Medical and dental | 300.00 | 230.63 | 300 |
| Reference books | 1,200.00 | 1,042.02 | 1,000 |
| Insurance | 2,020.00 | 2,198.45 | 1,500 |
| Office | 600.00 | 629.39 | 600 |
| Repairs, replacements and upkeep of grounds | 24,000.00 | 24,254.61 | 26,000 |
| Total | $114,520.00 | $119,537.16 | $115,600 |
| Salaries: Teachers' | 392,772.00 | 389,720.40 | 405,325 |
| Teachers', night | 7,500.00 | 8,340.00 | 7,500 |
| Medical and dental | 11,365.00 | 11,332.04 | 12,035 |
| Building and grounds | 7,770.00 | 7,197.78 | 7,860 |
| Office, etc. | 8,515.00 | 8,337.70 | 8,500 |
| Total | $542,432.00 | $544,465.08 | $556,840 |
| Superannuation | 2,850.00 | 2,924.64 | 2,980 |
| Total | $545,282.00 | $547,389.72 | $559,820 |
| Interest and sinking fund | 88,850.04 | 88,850.04 | 88,850 |
| Total expenditures | $634,132.04 | $636,239.76 | $648,670 |
| Total receipts | 146,928.50 | 151,455.56 | 136,649 |
| Net | $487,203.54 | $484,784.20 | $512,021 |

# CITY ESTIMATES UNDER REVISION

### Committee of Council Reviews Draft Budget—Salaries to Remain the Same

That a downward revision of estimates of the spending bodies of the city's administration is desired by the council was indicated in the three-hour session of the special estimates committee last night, at which the first draft of estimates was considered.

One of the main items passed by the committee and not likely to be amended, was civic salaries, all of which are to remain the same as last year, without exception. The committee was informed that a number of applications had been received for slight increases, but it was stated that the rule of no increases this year would apply to all departments.

### FIRE ESTIMATES LESS

The biggest drop in the estimates passed last night was in the fire department, where approximately $10,000 was lopped off the estimate of the previous year, bringing the total expenditures of that department to approximately $178,000, inclusive of salaries.

The estimate for charities contains a figure of $32,325 as against the 1930 estimate of $29,700, but these figures were not considered last night, and will be taken up at the next session of the committee on Monday night.

Estimates for hospitals were also laid over for further consideration.

### STREET LIGHTING

Under the heading of street lighting the committee passed an estimate of $57,990, as compared with $57,390 last year, but it was explained that the increase was to take care of lighting improvements on Douglas and Fort Streets, and various smaller items of expense.

If the estimate for new work at the cemetery carries through all stages, an amount of $6,225 will be expended this year.

### PARKS ESTIMATES

The estimates of the parks committee occupied a good portion of the time of the committee. The main items under review were the proposals to carry out new work at Beacon Hill, Central, Gorge, and William Stevenson Memorial Parks, and Pioneer Square, at a cost of $10,530. This vote was laid over for further consideration. Estimates for maintenance were held in abeyance.

The estimates under review by the committee last night are not final and may be revised from time to time if necessary to reduce the total budget. So far no large expenditures are contemplated in the departmental estimates as considered by the committee.

Special Agent

**THE VANCOUVER DRUG CO., LIMITED**



**PILES**

**Ended Without Cutting or Salves**

Thousands of Pile sufferers have learned that quick and permanent relief can only be accomplished with an internal medicine. Neither salves nor cutting remove the cause.

Bad circulation of the blood in the lower bowel causes piles. The veins are flabby, the bowel walls weak—the parts almost dead. To end Piles an internal medicine must be used to stimulate the circulation and strengthen the affected parts.

Dr. J. S. Leonhardt was the first to discover a real internal Pile remedy. He called his prescription HEM-ROID, and prescribed it for 1,000 patients with the marvellous record of success in 966 cases, and then decided every Pile sufferer should be able to get HEM-ROID from his own druggist with a rigid money back guarantee.

Dr. Leonhardt's prescription has a wonderful record of success right in this city, and MacFarlane and Vancouver Drug Stores invite every Pile sufferer to try HEM-ROID, and guarantee to refund the purchase price if it does not end all Pile misery. (Advt.)


# FINDS WIDOW WAS TRICKED

Continued from Page 1

admitted that the evidence of Mrs. Morrison, in which she stated that he told her that he required the money to enable him to purchase 5,000 shares of the company's stock to entitle him to qualify as a director when it was known to the accused that only one share was needed for that purpose, was the truth. It was on that portion of the evidence that the accused was found guilty.

### JUDGE'S COMMENT

In summing up His Honor Judge McIntosh commented on the evidence of the accused while under examination. He said that his evidence throughout the trial was wholly unreliable, and he had no hesitation in accepting the sworn evidence of Mrs. Morrison as being the truth. Judge McIntosh said the evidence of Powys-Herbert was simply an attempt at evasion of direct questions. The trial was concluded shortly before noon yesterday. Stuart Henderson appeared as solicitor for the accused.

### COMPANY PROMOTION

Powys-Herbert came to Victoria early in 1929 from Montreal, where he had been in business, dealing in stocks and bonds. He was made acquainted with Mrs. Morrison through letters from relatives of Mrs. Morrison in Montreal. In May of 1929 he became acquainted with John R. Green, solicitor for the Consumers' Coal Company, a company formed to develop coal areas at Round Island. His first money transaction with Mrs. Morrison took place in June, 1929, at which time she loaned him $2,000 to assist him in getting a position of assistant to the manager of the company.

### MONEY TRANSACTIONS

The evidence showed that subsequent transactions were made, and that in all Powys-Herbert received from Mrs. Morrison a sum totaling $35,600, which, on the accused's own admission, was deposited to his own personal account in a local bank. The amount was alleged to have been loans and advances and to be secured by shares in the Consumers' Coal and the Canadian Coal & Iron Companies. The shares, or a portion of them, are held by Mrs. Morrison, but they are made out to H. Powys-Herbert, and to date have not been transferred to Mrs. Morrison.

### ARRESTED DECEMBER 2

Following the closing of the doors of the Consumers' Coal Company, Mrs. Morrison interviewed H. Powys-Herbert and, as a result of that interview, secured a warrant for his arrest. Powys-Herbert was arrested in Vancouver on December 2, 1930, and has been in the custody of the Provincial Police since that date, having failed to provide bail.

# *American Hockey League Plans to Enter Cup Defi*

OTTAWA, Ont., Jan. 21 (CP). — Reports that the American Hockey League plans to challenge the National League's 1930-31 titleholders for the Stanley Cup, emblematic of the world's professional hockey championship, were "merely reports," declared William Foran, trustee of the trophy, here today. No notice to this effect has been placed with the trustees, he declared.

He declined to comment on what action the trustees would take in this respect.

MUNICH, Germany, Jan. 21 (AP). —Seven of eight Bavarian constables who were buried in an avalanche near here yesterday were found dead under the snow today. The eighth was still alive but seriously injured.

Rescuers were unable to reach the spot earlier because of the difficulty of ascent.


DENTAL SPECIALISTS Recommend

UNBREAKABLE HECOLITE ROOFLESS PLATES

This feature we offer is in accordance with the high standard of our modern equipment and the service of our trained technicians.

Open Evenings by Appointment
Our Easy Payment Plan Is for Your Convenience

**DR. H. LE ROY BURGESS**

108-112 Campbell Bldg., Corner Fort and Douglas Streets
Phone E 3213; Residence, E 8118



**Victoria Homes & Gardens Limited**

Col. B. de Mossin — P. Jutson Fisher

SURVEY AND FOUNDATIONS

We are busy cementing our position. Our main advertising for the present will be placed in Canada, Europe and the U.S.A.

We Should Appreciate Your Listing

629 Fort Street — Phone E 4104



Now Is the Time to Put Fertilizer in Your Garden

ANIMAL BONE MEAL

Gives the Best Results

**PACIFIC FEED COMPANY**

650 Cormorant Street



**BURN**

MINE-HEAD INFERNO

**ALBERTA**

SMOKELESS
SOOTLESS
CLEAN, HARD, HOT

**COAL**

Colored Blue as a Guarantee to You

Sold by

**Central Transfer**

Phone E-9323



You WANT a

**General Electric Radio**

We Have It!

**Murphy Electric Co.**

722 YATES STREET


# MALONEY-RISKO BOUT CANCELED

BOSTON, Jan. 21 (AP).—The Boston Garden today had to cancel its Jimmy Maloney-Johnny Risko heavyweight bout, scheduled for February 6. Frank Bruen, Miami promoter, warned the Boston battler, he was under contract that prohibited him from engaging in any bouts until after his Florida clash with Primo Carnera on March 5.

The February 6 bout was to have been a return engagement between Maloney and his Cleveland rival.


**Furnace Specials**

While It Lasts!

Alberta Sootless Coal, Lump, $11.00; Nut, $10.00

Good Up-Island Fir Millwood, Two Cords, $9.00, C.O.D.

**Southwell & Sons Fuel Co.**

PHONE G ARDEN 2741


WINNIPEG, Jan. 21 (CP).—N. W. Kerr, K.C., Brandon, today was elected president of the Western Canada Association of Exhibitions at the closing session of the annual convention here. C. M. Baker, Calgary, was named vice-president, and S. W. Johns, Saskatoon, secretary-treasurer.


**USE THE SAFEGUARDED MILK**

Because the cream is broken up minutely, Carnation Milk gives to any dish a smooth, velvety texture which even the best of bottled milk cannot equal. Through the services of Carnation "field men", dairymen are encouraged to build up their herds and taught strict standards of cleanliness thus safeguarding Carnation Milk at the source. And this protection continues until Carnation Milk reaches you in its hermetically sealed containers.

*Write for Cook Book and Baby Book*

CARNATION CO., LIMITED
134 Abbott St., Vancouver, B.C.

*Milk from Canadian cows, packed in Canada in Canadian cans and cases.*

PRODUCED IN CANADA

**"FROM CONTENTED COWS"**

**Specials At the New England**

| | | | |
|---|---|---|---|
| Prime Pork, legs and loins, per lb. | 29c | Choice Lamb: Shoulder Spring Lamb, lb. | 20c |
| Choice Roast of Pork, lb. | 25c | Legs Spring Lamb, lb. | 32c |
| Selected Steer Beef: Sirloin and T-Bone Roasts, per lb. | 29c | Sausage: Pure Pork Sausage, lb. | 25c |
| Prime Ribs of Beef, lb. | 20c | Beef and Pork Sausage, per lb. | 15c |
| Rump Roasts Beef, lb. | 24c | Our Tip-Top Special Sausage, lb. | 10c |

**New England Market**

750 Yates St. (Opp. Dominion Hotel) Empire 2823

# *Session of Japanese Diet Will Open Today*

## Bitter Attack May Be Made Against Government Over Revolt in Formosa—Premier Leaves Hospital, But Will Not Attend Diet Meetings

By B. W. FLEISHER

(Copyright, 1931, by The Chicago Daily News Foreign Service.)

TOKIO, Jan. 21.—The Japanese diet will formally reconvene tomorrow after the holidays, with one or two stiff fights facing the Government. The first of these is scheduled to break as soon as the session is opened, when the Seiyu-Kai, chief opposition party, will launch an attack against Baron Kijuro Shidehara as Acting Premier in the absence of Yuko Hamaguchi.

Mr. Hamaguchi left the Imperial Hospital today, where he has been for two months recovering from the bullet wound of a would-be assassin. He was so weak that he had to be carried to his automobile. The Premier, it is believed, left the hospital earlier than his condition warranted, as a political expedient to quiet the opposition, which otherwise undoubtedly would have attempted to oust him from office. He will be unable to attend the session of the diet.

**TO CHALLENGE PROPRIETY**

As soon as Mr. Shidehara prepares to make the opening speech in the place of Mr. Hamaguchi in the Lower House tomorrow, Mr. Hatoyama, Seiyu-Kai leader, is expected to challenge the propriety of Mr. Shidehara's acting as Premier, in view of the fact that he is not a party man. As the Minseito-Government party controls a substantial majority in the Lower House, the Seiyu-Kai is unlikely to make any headway.

One of the main issues at this session will centre around the recent revolt in Formosa, concerning which charges of maladministration will be brought against the Government.

Several members of the diet belonging to the Seiyu-Kai and Proletarian parties conducted personal investigations in Formosa and are expected to launch a bitter attack. An inkling of this is given by the returning Proletarians, who declare that the Formosan revolt was the result of a system of forced labor resented by the savages.

**CONSTRUCTION OF RAILWAY**

Plans of the Nanking Government for the construction of railway lines parallel to the South Manchurian line, which is Japanese owned, are certain to be debated, as well as relations with the Soviet Union, which are strained over a number of questions, including Japanese fishery rights in Kamchatka and the closing of the Bank of Chosen in Vladivostok.

The main business will be the approval of the budget, which includes a naval appropriation of 373,000,000 yen (about $186,500,000 at current exchange) for a six-year programme to make up the deficiency under the London Naval Treaty.

PHARMACEUTICAL EXCELLENCE

Elastic Hosiery

that will give satisfaction. Made of the best materials and is washable. An article we can guarantee.

Anklets, Knee Caps, Garter Stockings

McGill & Orme LIMITED

Prescription Chemists

Phone G arden 1196 Fort at Broad

REAL ESTATE SPECIALS

BRIGHT SUNNY HOUSE OF 6 ROOMS AND SUNROOM, cement basement and furnace. High position, with good view in all directions. We want to emphasize the bright sunny aspect of this property containing about half an acre of well kept garden, 6 bearing fruit trees and small fruits; large chicken house and run; garage; all in good condition. Exceptionally low price. ..... $3,500

NORTH QUADRA DISTRICT, ONE-THIRD OF AN ACRE, high elevation, oak trees, southern exposure, with splendid view over city. Well arranged stucco bungalow, 5 rooms and sunroom; hardwood floors, furnace, open fire in living-room; many built-in features; garage. A delightful home at ..... $5,000

COUNTRY HOME, CLOSE IN, NEW STUCCO BUNGALOW, 5 rooms and bathroom, cemented basement and garage; all city conveniences; commanding position. Price, with one acre ready to plant, $3,500. Taxes $16.00. The adjoining 2 acres can be included at $600 extra. This land is rich cultivated soil, well drained.

SEAFRONT AUTO CAMP, TEAROOM AND GARDEN, ON Island Highway, private wharf and boats for hire, 7 furnished cabins with water piped to each, and a 3-room cottage with bathroom. Over an acre of attractive grounds, shade trees, safe beach, best of fishing and bathing. Doing a good sound business, which can be increased. Taxes $20.00. Price ..... $5,000

COLES, HOWELL & CO. Limited

638 View Street G arden 1032

OAK BAY SPECIALS!

Seven-Roomed Semi-Bungalow. Furnished, $5,500 Unfurnished, $5,000. South of Avenue

Large drawing-room, 15 x 32 ft.; good dining-room; den; well-planned kitchen. Three fine bedrooms. Full cement basement. Furnace. Laundry tubs. Garage. Deep lot to lane. Good garden. Many fine fruit trees.

Nice Five-Roomed Bungalow on best part of Monterey Avenue. Good basement. Furnace. Convenient to car and beach. Excellent opportunity to acquire a fine property at much below real value.

PEMBERTON & SON

623 Fort Street Phone G arden 8124

FOR RENT

Modern Steam-Heated Office On Broad Street

For further particulars, apply

ARTHUR COLES

E mpire 7722 Suite 7, Metropolitan Bldg. Opposite Post Office

Suffering and Sickness

Usually cost the patient a lot of money.

You can now purchase a WILSHIRE I-ON-A-CO BELT for very little money and regain your health. Ask anyone who owns one.

ESTABLISHED 1903 Stewart Williams & Co PHONE G6713 AUCTIONEERS

1121 Blanshard St., Cor. View St. Phone G arden-6713

BURDOCK BLOOD BITTERS

Covered With Boils on Arms, Back and Neck

Miss Margaret Higgins, Dyment, Ont., writes:—"I was covered with boils on my arms, face and neck. I used plasters and other remedies with no results. My attention was drawn to Burdock Blood Bitters, so I decided to get a bottle. The results were marvellous, as in no time the boils had completely disappeared, and my skin was clearer and fresher than ever."

For sale at all drug and general stores; manufactured, for the past 51 years, only by The T. Milburn Co., Ltd., Toronto, Ont.

# COLORUMS FACE GRAVE CHARGES

## Fifty-Seven Will Be Tried for Murder and Sedition in Philippines

LINGAYEN, P.I., Jan. 21 (AP).—Fifty-seven Colorums (religious fanatics), whose uprising on January 11 caused the death of at least eleven persons, will be tried for both murder and sedition.

Forty-four men and thirteen women were arraigned today for murder and their preliminary hearings set for February 11 to 17. All were held in jail.

Yesterday they were charged with sedition, and their trial scheduled for February 2 to 5.

The revolt in Pangasinan Province was quickly ended by Philippine constabulary. Its causes were variously stated as religious fanaticism, agrarian trouble, ignorance, independence agitation and official abuses.

The constabulary has begun investigation of these assertions.

# LIVERPOOL TEST ON FEBRUARY 5

## By-Election Due to Elevation of Hon. Henry Mond, Conservative Member, to Peerage

LIVERPOOL, Jan. 21 (CP).—The nominations for the East Toteth, Liverpool, by-election have been set for January 28, with polling on February 5. The by-election is due to the elevation to the peerage of Hon. Henry Mond, Conservative member, through the death of his father, Lord Melchett.

Hon. Henry Mond was elected in 1929 with a majority of 7,775 over J. J. Cleary, Labor, who in turn was 617 votes ahead of A. O. Roberts, Liberal.

Mr. Cleary is the probable Labor candidate. Lady Melchett has declined to run for the Conservative party.

Another by-election is pending in East Islington through the death of Dr. Ethel Bentham, Labor. Thelma Cazalet, sister of Major V. A. Cazalet, M.P., is expected to be the Conservative candidate. Victory for her would provide the second instance of a brother and sister sitting in the House of Commons. Miss Megan Lloyd George and her brother, Major G. Lloyd George, are already Liberal members alongside their distinguished father.

Dr. Bentham captured East Islington last year from the Conservatives with a majority of 1,558 in a three-cornered fight.

# FORMER VANCOUVER LIBRARIAN IS DEAD

VANCOUVER, Jan. 21 (AP).—The death occurred recently in Los Angeles of R. W. Douglas, who was city librarian in Vancouver for thirteen years. He had been in ill-health for several years.

Mr. Douglas was appointed city librarian in 1911, and held the position until 1924, when he resigned to go South.

# POLICE SHOOT THREE MEN RIFLING STORE

NEW YORK, Jan. 21 (AP).—Police ran down and shot three men they said they found rifling a Brooklyn drug store early today.

Robert Pizzo, twenty-six, was shot through the heart and died immediately. Rudolph Goghe, twenty-eight, was taken to a hospital with a bullet in his back. The third man was shot through the hand.

## Court of Appeal

### Victoria Sittings

**Rex (R) vs. Marino (A) and Rex (R) vs. Ypp (A)**—Appellants' appeals from convictions upon charges for distributing drugs were dismissed (Macdonald, C.J.B.C., dissenting).

Mr. C. W. O'Brien, K.C., and Hon. R. L. Maitland, K.C., for the Crown; J. R. Nicholson for appellants.

**Rex (R) vs. Tong Wah (A)**—In this appeal from appellant's conviction it was submitted that the trial judge should have warned the jury not to pay any attention to the reply of a witness to a question put by the judge. The witness' reply was a statement of a fact conveyed to her by another party as to appellant's reputation.

The Court of Appeal granted a new trial (McPhillips, J.A., dissenting).

Mr. W. J. McQuarrie, K.C., for the Crown; Mr. J. R. Nicholson for appellant.

**PEREMPTORY LIST FOR TODAY**

Rex (R) vs. Nettleton (A).
Rex (R) vs. Perry (A).
Rex (R) vs. Keating (A).
Rex (R) vs. Mackenzie (A).
Rex (R) vs. Morrison (A).
Rex (R) vs. Torry (A).
Rex (A) vs. Milka Singh (R), re Immigration Act.

Price et al. (R) vs. B. C. Transportation, Limited, et al. (A)

# R. GARDINER NEW LEADER OF FARMERS

## Federal Member for Acadia Is Elected President of Alberta Body

## H. W. WOOD FINISHES FIFTEEN-YEAR RULE

ROBERT GARDINER, M.P.

CALGARY, Jan. 21 (CP).—Robert Gardiner, fifty-one-year-old leader of the United Farmers of Alberta group in the House of Commons, today was named president of the Alberta farm body. His unopposed accession to the office marks the termination of the fifteen-year rule of Henry Wise Wood, pioneer agrarian chief, over Alberta's farmerdom.

Seventy-year-old Mr. Wood, who came to Canada from Missouri, and became the most prominent of the Dominion's farm leaders, did not stand for office. With Mr. Gardiner and Hugh Critchlow, Barrhead, he was nominated for the presidency. He stated, however, that he understood Mr. Gardiner was willing to accept the position, and he preferred to yield the duties to a younger man. Mr. Critchlow also refused to contest the position.

**MAY RETIRE FROM HOUSE**

The new leader of the U.F.A. was born at Aberdeenshire, Scotland, and came to Canada twenty-eight years ago. He is a bachelor and a farmer at Excel, in Southeast Alberta, though he has represented Acadia in the Dominion House since 1921. Following his acclamation, he refused to say whether he would retire as a member of the Dominion House.

Mr. Wood, who farms at Carstairs, Alta., will continue to head the Alberta Wheat Pool, of which he has been president since it was organized in 1923 as the first of Canada's great co-operative grain bodies. In retiring, Mr. Wood stated that he had been only nominal head of the U.F.A. for seven years, and that he had been waiting for the appearance of a capable successor.

**DOMESTIC DISPUTES**

Establishment of a domestic relations court to effect reconciliations in domestic disputes is to be recommended to the Provincial Government, delegates to the women's section of the convention decided. Another approved resolution favored Government control of delinquent girls until twenty-one years of age, instead of until eighteen, as at present.

# DEAN COLEMAN TO BE HERE FEBRUARY 12

"Humanism in Education" is to be the subject of the address to be given by Dean Coleman, of the University of British Columbia, at the meeting to be held under the auspices of the New Education Fellowship on Thursday, February 12, at Victoria College.

Brand's celebrated A.1. Sauce

"The worlds finest thick sauce"

supplies the subtle seasoning

Try it on your own table

Order "A1" at your restaurant, on trains and boats.

Your Grocer has it

# *Pontiff Is Given Two White Lambs*

VATICAN CITY, Jan. 21 (AP).—Two little white lambs, adorned with pink ribbons and laid in flower-filled baskets, were solemnly presented this forenoon to Pope Pius XI.

This quaint custom, which dates back for centuries, is observed every year on the feast day of St. Agnes, Roman virgin and martyr, whose body lies in a famous church just outside the old walls of the imperial city. The lambs are raised on the meadows adjacent to that church, in which the saint's remains are said to be buried, and their color symbolizes her innocence.

The Pope pronounced the ritual benediction over this unique gift-offering. On Wednesday in Holy week, April 1, the lambs are shorn, and their wool is woven into the pallia, or mantles, which the Pope bestows on all patriarchs and archbishops, and several of the more important bishops and abbots.

# PRISONERS TO MAKE APPEALS

## Five Convicted at Mainland Assizes Arrive in Victoria for Hearing

Closely guarded by provincial police officers, five men who were convicted at the Fall Assizes in Vancouver, arrived in Victoria last night, and will this morning appear before the Court of Appeal at the Courthouse here to present appeals from convictions.

In the party were James Wallace McKenzie, twenty-nine, and Charles St. Clare Keating, twenty-eight, who were sentenced by Chief Justice Morrison to five years' imprisonment in New Westminster penitentiary and ordered to receive ten lashes for a holdup of the Canadian Bank of Commerce at 2901 West Broadway, Vancouver.

John Alfred Nettleton, twenty-eight, given two years for attempted breaking and entering; Herbert Frederick Perry, eighteen, given four years for manslaughter, and Anthony Morrison, thirty, given five years for breaking and entering, completed the party.

Four constables and Staff Sergeant Robert Owens, Victoria, had charge of the prisoners.

The latter, it is understood, are without counsel, and have been directed by the Court of Appeal to attend in person and present their appeals today.

# MAHARAJAH IN DAMAGE ACTION

## Indian Operatic Singer and Daughter Claim Unlawful Imprisonment

BOMBAY, India, Jan. 21 (AP).—Two new faces in the gallery of women whose life courses have crossed with that of the former Maharajah of Indore were revealed in a suit for $80,000 damages filed here against the former Maharajah today.

Charges that she and her daughter were imprisoned for eleven years in the former Maharajah's palace at Indore are made in the action by the plaintiff, Mrs. Sowkalbai Pandarinath Rajpurkar, widely-known Indian operatic singer.

It is the singer's charge that Sir Tukoji Rao Holkar, who married Nancy Miller, of Seattle, three years ago, and whose previous love affair with the beautiful Mumtaz Begum, Mohammedian dancer, cost him his throne, not only wrongfully restrained her and her daughter but seized her furniture, jewels and other property in Bombay.

**KEEP IN CONFINEMENT**

Her petition relates that she and her daughter lived with Shrimam Tatyashed Holkar, a cousin of the former Maharajah in Bombay in 1916. In October of that year Sir Tukoji sent an officer from Indore to inform them that their presence was required in Indore for participation in some festivities in connection with the birth of a child to the Maharanee, the ruler's wife.

At Indore the singer and her daughter again went to reside with Tatyashed Holkar, who the day after their arrival was made prisoner by the Maharajah. Thereafter the two women were kept in close confinement, she alleges.

**PROPERTY WAS SEIZED**

After eleven years' confinement she gained release upon a petition to the Viceroy of India. Meanwhile her property in Bombay had been seized by Indore State.

Attorneys for the former Maharajah, who is now living with his wife in France, contend that the acts against the client were really carried out by Indore State, and that therefore the former Maharajah could not be held liable.

# MAHATMA GANDHI IS LOSING WEIGHT ON YERODA JAIL FARE

AHMADABAD, India, Jan. 21 (AP).—Mahatma Gandhi has lost eight pounds on the prison fare at Yeroda, near Poona, where he is confined, friends here revealed today. He now weighs but ninety-six pounds.

"It is true that I am not in the best of health and must make constant changes in my diet to keep myself in condition, but I am going through my daily routine of spinning, studying, meditating and praying as usual."

The famous Nationalist leader lives on curds and milk and "works" sixteen hours daily.

## *Challenged to Duel*

LISBON, Jan. 21 (AP).—Armando Aguiar, a newspaperman, yesterday challenged to a duel the Dutch Minister to Portugal. He charged the diplomat treated him rudely when he visited the legation to report a reception.

# HYDRO-POWER IS CENTRE OF CONTROVERSY

## Washington Groups Battle Over Public Versus Private Ownership Policies

## MAY BE BIG ISSUE IN NEXT U.S. ELECTIONS

WASHINGTON, Jan. 21 (CP).—Hydro-electric power in the United States, a subject which would seem to have more than an academic interest for Canadians, inasmuch as it bears upon the St. Lawrence development, is the centre of a lively controversy in Washington. The question is: Shall power in the United States continue to be developed by private interests or shall it be developed by governments?

Progressive Republicans from the West, like Senator Robert La Follette and his brother, Phillip, newly-elected Governor of Wisconsin, are for government ownership and control, as is the Democrat, Governor Franklin D. Roosevelt, of New York. This school continually draws attention to the fact that the people of Ontario get their power from the hydro-electric commission more cheaply than their neighbors in New York State, from private companies.

**PRIVATE OWNERSHIP**

Conservative Republicans, generally, and not a few Democrats, are definitely for private development. The strength of this group is demonstrated by the present fierce and long battle put up by Senator George W. Norris, of Nebraska, for Federal development of the Muscle Shoals project in Alabama. Incident to the ratification by the Senate of President Hoover's new appointees to the Federal Power Commission, the struggle has waxed in violence, and the more radically-inclined senators have made a vitriolic reference to the power trust.

In the meantime, it is suggested, power will be made the third issue in the presidential campaign of 1932, ranking after prosperity and prohibition.

## *International Bank Funds Immune From Seizure in War Time*

(Copyright, 1931, by The Chicago Daily News Foreign Service.)

BASEL, Switzerland, Jan. 21.—Those who organized the Bank for International Settlements, with forethought, inserted a clause in its constitution to the effect that the bank's deposits held in whatever bank or country, are not liable to seizure or stay in time of peace or war.

At the present directors' meeting here, the heads of central banks brought up the question of security for the funds of the banks, for, as some pointed out, these funds are assuming proportions which might cause the right of ownership and transfer to be questioned. All concurred in interpreting the statutes and agreements with governments as guaranteeing the bank the right to dispose of its holdings in whatever form in time of peace or war.

It is thought that any Government that might risk the displeasure of the world by denying its agreement with the bank and hindering the free disposal of the bank funds would be ostracized by the financial world. Also, the funds are so widely distributed that risk is small.

## *Criticizes Existing Courses in Forestry*

FREDERICTON, Jan. 21 (CP).—Existing courses of forestry instruction were severely criticized here today by W. Kisbaugh, of Iroquois Falls, Ont., at the opening session of the Canadian Society of Forest Engineers' twenty-third annual convention.

In the interest of forest education, Mr. Kisbaugh advocated the extension of the course to five years, elimination of many subjects and the need for specialization. He suggested more attention should be paid to English and kindred subjects. He also stressed the need for more attention to engineering and less to natural science.

"It Helped All My Troubles"

"I was all run-down and out of spirits before my third baby was born, so I decided to try Lydia E. Pinkham's Vegetable Compound as I had heard so much about it. It helped me with all my troubles and gave me an appetite where before I didn't eat at all and had to stop work and rest every once in a while. I did all of my housework up to the day my baby came, as I am a farmer's wife and could not afford help before. I feel just dandy now and I will answer any letters and I will tell every one how good Lydia E. Pinkham's Vegetable Compound is."—*Mrs. Ira Arnold, Box 63, Rocklake, North Dakota.*

Lydia E. Pinkham's Vegetable Compound

ESTABLISHED 1901

Angus Campbell & Co., Ltd.

1008-10 GOVERNMENT STREET

Fifty Smart Silk Dresses

ON SALE TODAY AT

$14.95

ALL ARE GREATLY REDUCED

Marked for a speedy clearance today—fifty smart Silk Dresses in black and all the wanted colors. These dresses have been substantially reduced and offer very unusual value here today at ..... $14.95

*350 Pairs of Women's Silk and Wool Full-Fashioned Hose*

On Sale Today $1.00 Per Pair

350 Pairs of Women's Fine English Full-Fashioned Silk and Wool Hose in the wanted colors have been specially priced to sell today only at, per pair ..... $1.00

All Sizes, 8½ to 10

A Three Days' Sale of Women's

Sweaters

at

$2.95, $3.95 and $4.75

Commencing today—a three days' sale of Women's English Wool Sweaters in cardigan and pullover styles. All good colors and they are extraordinary Value at $2.95, $3.95 and ..... $4.75

WONDERFUL SWEATER VALUES FOR CLEARANCE SALE SHOPPERS!

Amphion Hall

A Very Popular Place

Centrally Located and Clean as New

Rents Very Low

Make Your Appointments Now

The Griffith Co.

617 View St. Phone E 7181

FIR WOOD

Delivered in City

Per Cord Load ..... $4.00
Per ½ Cord Load ..... $2.00

C.O.D.

LEMON, GONNASON CO., LTD.

3224 Gov't Street. Phone E 7141

# VICTORIA ONCE AGAIN ACCORDED PUBLICITY

A map of Vancouver Island, which particularly features Qualicum and Victoria, together with an excellent picture of the Parliament Buildings of British Columbia, will be included in a four-page publicity display which will be carried in the March 21 issue of The Saturday Evening Post.

This display, which is designed to advertise Pacific Coast cities, was approved at a conference of publicity men held in Vancouver last Saturday.

The sum of $32,000 has been contributed for advertising purposes, and Victoria was included in the scheme through this city's association with the Puget Sounders and British Columbians, Incorporated.

The latest from the world of fashion is pillow slips bearing on their candid surface embroidered slogans calculated to induce sleep. It seems, a little doubtful whether anyone will want to lie on his face and try to fall asleep with open eyes fixed on the spell-binding slogan; but fashion doesn't mind little snags like that. As to the slogans themselves, they may (or may not) include the folk swing:

Count your sheep and fall asleep.
Number, number, till you slumber.
Read some bore until you snore.
Dowse the glim; on Lethe swim.
In Morpheus' arms await alarms.
Curl up close and deeply dose.

COASTAL STEAMSHIPS

EVERY Monday S.S. "Prince Rupert" or S.S. "Prince George" leaves Vancouver at 8.00 p.m. for Prince Rupert, Anyox and Stewart, calling at Powell River and Ocean Falls, returning from Stewart, 11.00 a.m. Thursdays.

Regular service from Prince Rupert to North and South Queen Charlotte Islands. Particulars on request.

Train connections at Prince Rupert for points East, Monday, Wednesday and Saturday at 11.30 a.m.

Tri-City Service Daily Sailings: So. Prince Rupert or So. Prince George, leaves Victoria, 8:00 a.m., arrives Vancouver, 1 p.m. leaves Vancouver 2 p.m., arrives Victoria 6:15 p.m.; leaves Victoria 6:45 p.m., arrives Seattle 11:30 p.m.; leaves Seattle, 1 a.m., arrives Victoria 7 a.m.

Tri-City Service

W-193

Canadian National

CITY TICKET OFFICE

For Information, Call or Write CHAS. F. EARLE, District Pass. Agent 911 Gov't St., Victoria, B.C. Phone E 7117

1242

# The Daily Colonist

Established 1858.

The Colonist Printing and Publishing Company, Limited Liability.

J. L. Tait, Business Manager.

Subscription Rates by Carrier and by Mail in Districts Contiguous to Victoria, Served by Colonist City Carriers:

| | |
|---|---|
| Yearly | $12.00 |
| Monthly | 1.00 |

All subscription rates payable in advance. Mail subscribers are requested to make all remittances direct to The Daily Colonist.

Subscribers in ordering change of address should be particular to give both old and new address.

Subscription Rates by Mail:

To Canada, Great Britain, the United States and Mexico, except districts as above:

| | |
|---|---|
| Yearly | $6.00 |
| Half-Yearly | 3.00 |
| Quarterly | 1.50 |

Thursday, January 22, 1931


## PRODUCE MARKETING ACT

Mr. Sanford Evans' report on the workings of the Produce Marketing Act is wholly condemnatory. He believed it should be rescinded and that a return should be made to the "ordinary and well-tried principles of business." At the time this Act was introduced in the Legislature it met with strong opposition. Its weaknesses and the incongruous term of "compulsory co-operation" were exposed, but the producers, misled by theoretical experts, insisted on its passage. It was pointed out that it was an Act in restraint of the ordinary functions of trade and commerce, but no argument on this line would be listened to by its proponents. They pointed out that the industry demanded "compulsory co-operation" in the interests of the fruit producers of the Okanagan and the Kootenay. They had their way; the industry has not flourished; "compulsory co-operation" has proved a myth in the matter of bringing prosperity to the producers.

In effect the Produce Marketing Act decreed that where, in any district, a majority of the fruit and vegetable growers petitioned for "compulsory co-operation," the Government should set up a committee of direction. This committee was designed to regulate marketing. It had the power to say when and in what quantities, and at what prices, products should be shipped. Under this plan a committee of direction was established for the Okanagan and the Kootenay under the chairmanship of Mr. F. M. Black. It is its operations which Mr. Sanford Evans has investigated and he finds that "compulsory co-operation" is not warranted. The tenor of his report on the subject is to the effect that the issue is between compulsory and voluntary action. On the other hand, Mr. Black, in the effort to buttress up his committee of direction, wants further legislation to set up a compulsory central selling agency.

The responsibility of what course should be adopted now rests with the Provincial Legislature. In 1927, when the Produce Marketing Act was passed, it was left to the judgment of the Legislature, uninfluenced by the Government of the day, except in so far as the Bill was sponsored by a Minister of the Crown. The late Premier Oliver was opposed to the legislation and did not mince words in giving reasons for his attitude. The viewpoint taken was that the Okanagan claimed it wanted "compulsory co-operation" and that, therefore, the experiment might be given a trial. It has had it, and the legislation has failed to justify the claims of its ardent supporters. In the meantime the new law has operated without any final judgment being given on its validity. Such a judgment is expected shortly from the Supreme Court. Possibly the Government is awaiting the finding before defining its attitude. Whatever that finding is action should be taken. The Produce Marketing Act should be rescinded at the forthcoming session of the Legislature. There should to a return, as Mr. Sanford Evans says, to "the ordinary and well-tried principles of business." There has been far too much legislative interference with the law of supply and demand.

## A LEAGUE OF PROPAGANDA

An organization known as the Canadian Radio League, professing to speak in the name of radio owners of the Dominion, has been founded with the avowed purpose of promoting political broadcasting. That organization claims that a majority of radio owners favor the wiping out of private broadcasting and the substitution in its place of high-powered stations owned and controlled by the Government with programmes dictated by some body set up for the purpose by the Federal authority. The Canadian Radio League obviously has been formed to bring pressure to bear so as to insure that the recommendations of the Aird Commission are put into efefct. We believe it mistakes public opinion in this particular, and that the majority of the radio owners in the Dominion are opposed to political broadcasting.

The Canadian Radio League takes a rather more definite outlook than did the Aird Commission, but then it is designed for propaganda purposes. It specifies that the first thing to be done is to eliminate and indemnify the owners of private broadcasting stations. Such indemnification it assumes would amount to $1,000,000, an estimate which is vague in the extreme. Then its proposal is to build seven 50,000-watt stations and four 5,000-watt stations. It believes that these could be constructed at less than the estimate by the Aird Commission, which was $3,225,000. As a matter of fact a 50,000-watt station costs $500,000 and a 5,000-watt station, $100,000, so that the proposed chain would, on an economic basis, cost $3,900,000, whereas if built by the Government the stations might cost substantially more. The League then makes the enigmatic statement that by tripling the licence fees on receiving sets the number of listeners would be doubled. Just how this could be proved is a conundrum.

One of its arguments in favor of political broadcasting is that French could be taught over the radio. There is no suggestion that the English language might be taught as well. Further, it assumes that political broadcasting could be used as a way "of disseminating information of practical value to the Canadian farmer, housekeeper and fisherman." Moreover, the suggestion is put forward that the sectional points of view as between Quebec and British Columbia, or between the Maritimes and the Prairies, could be "aired in a friendly way." Then, "Canadian problems could be discussed pro and con by able and informed speakers." There is a suggestion of a national orchestra, and, when television is perfected, a national theatre. It is an elaborate scheme, costly and superfluous, a political anodyne to be administered so that radio listeners may have what a coterie of people believe they should have, not necessarily what they want.

A point to be borne in mind is that the King Government shelved the findings of the Aird Commission because of the storm of protest from radio owners against political broadcasting. The Canadian Radio League, by its propaganda, is again threatening the freedom of broadcasting and it is essential that radio listeners everywhere in the Dominion should go on record as to their views on the subject. With what is proposed as a national diet, via the air, it is a safe assumption that not 5 per cent of the people would listen to even 50 per cent of the programme that is proposed through the medium of political broadcasting.

The way to counteract the propaganda of the Canadian Radio League is for all radio listeners to notify their members in the House of Commons of their attitude towards political broadcasting. Then, if and when the subject is discussed in Parliament, those members will be in a position to indicate the trend of opinion among radio owners throughout the country. Every possible effort should be made to prevent new misadventures in political ownership, a system which has grown up in recent decades and which has been contributory, in some measure at least, to the present era of depression through which this and other countries are passing.

## THE DEATH PENALTY

The report of a select committee of the House of Commons in Great Britain favoring the abolition of the death penalty has been received with almost uanimous condemnation by the press. While that committee was pursuing its deliberations six Conservative members who were a part of its personnel withdrew. Their action was dictated by defeat of a motion that suitable time should be allowed for the preparation of an alternative statement which would have been more in keeping with the weight of evidence submitted. This motion was defeated by the casting vote of the chairman and would not have been defeated only for the absence of one of the Conservative members through illness.

One of the members of the select committee explains his reasons for not concurring in the recommendation for the abolition of capital punishment. He says he has been a police and prison medical officer and would be glad to be convinced that with reasonable safety to the community a recommendation could be made for the abolition of capital punishment. He has come to the conclusion, however, that murder is in a class by itself. He has seen men and women just after they have been cruelly done to death. Their murderers belong, he thinks, to a class apart. Of their treatment he says: "The psychology of deterrency is a delicate and complicated study, but I can hardly think that the envisagement of penal servitude is as clear and definite to the murderous mind as the swift and awesome retribution of the scaffold. That such a fear deters potential murderers I have not a shadow of doubt, and, I do not think that humanitarianism should blind us to the fact that every human life is so precious that it should be protected from destruction at all cost."

The idea that China might become a large purchaser of wheat from this country if provided with a silver loan is not received with favor in many financial quarters. The paramount question is the stability of the Chinese Government. Then there is the matter of previous experience with loans to China. Such loans have never been instrumental in fostering the cause of internal unity. The present Nationalist Government of Nanking has been too short a time in power and is confronted with too many difficulties to insure the safety of any loan to China.

The New York Evening Post believes that business is all right on the surface since the American people spent $207,000,000 last year on cosmetics.

## THE MASSACRE OF THE ROADS

A boy born today in the United States will be far less liable to be killed or wounded in war after reaching eighteen than to be killed or wounded by a motor vehicle before he has time to grow up. The fathers and mothers of this country have less to fear from the wars of the future, so far as their children's lives are concerned, than from automobiles. The aggregate toll of life already taken by the high-powered vehicle in the past twenty years is staggering. Yet, at the present rate, the total of deaths on the highways in the next twenty years will exceed by far the deaths of American soldiers in all the wars in which the United States has been engaged, beginning with the War for Independence. War between nations has been outlawed as an instrument of national policy. Among ourselves, the motor car already surpasses war as an instrument of national slaughter.—Springfield Republican.

Life is like playing a violin solo in public and learning the instrument as one goes on.—Samuel Butler.

## *The Weather*

Meteorological Office, Victoria, B.C., at 8 p.m., January 21, 1931.

SYNOPSIS

A severe ocean storm is causing southerly gales on the Coast, and rain extends southward to California. Cold weather is reported in the Prairies.

PRECIPITATION AND TEMPERATURES

| | Snow | Rain | Min. | Max. |
|---|---|---|---|---|
| Victoria | -- | Trace | 40 | 46 |
| Nanaimo | -- | .07 | 35 | 44 |
| Vancouver | -- | .06 | 36 | 46 |
| Kamloops | -- | -- | 22 | 32 |
| Prince George | -- | -- | 32 | 38 |
| Estevan Point | -- | .34 | 32 | 46 |
| Prince Rupert | -- | .08 | 42 | 46 |
| Atlin | -- | -- | 6 | 12 |
| Dawson | -- | -- | 16b | 0 |
| Seattle | -- | .14 | 40 | 44 |
| Portland | -- | .20 | 36 | 44 |
| San Francisco | -- | .12 | 50 | 54 |
| Spokane | -- | -- | 20 | 34 |
| Los Angeles | -- | -- | 50 | 64 |
| Penticton | -- | -- | 26 | 34 |
| Vernon | -- | -- | 19 | 30 |
| Nelson | Trace | -- | 21 | 32 |
| Kaslo | -- | -- | 26 | 32 |
| Cranbrook | -- | -- | 9 | 25 |
| Calgary | -- | -- | 20 | 36 |
| Edmonton | -- | -- | 12 | 26 |
| Swift Current | -- | -- | 24 | 42 |
| Prince Albert | Trace | -- | 6 | 12 |
| Qu'Appelle | -- | -- | 6 | 24 |
| Winnipeg | 1.00 | -- | 10b | 6 |

WEDNESDAY

| | |
|---|---|
| Maximum | 46 |
| Minimum | 40 |
| Average | 43 |
| Minimum on the grass | 34 |

Rain, trace.

General state of the weather, cloudy.

5 P.M. WEATHER REPORTS

Victoria—Barometer, 29.72; wind, S.E., 16 miles; raining.

Vancouver—Barometer, 29.76; wind, E., 6 miles; raining.

Kamloops—Barometer, 29.88; calm; fair.

Prince George—Barometer, 29.74; calm; cloudy.

Prince Rupert—Barometer, 29.64; wind, S.E., 4 miles; raining.

Estevan Point—Barometer, 29.70; wind, S.E., 32 miles; raining.

Tatoosh—Barometer, 29.60; wind, S.E., 32 miles; raining.

Portland—Barometer, 29.84; wind, S.E., 6 miles; cloudy.

Seattle—Barometer, 29.80; wind, S.E., 4 miles; raining.

San Francisco—Barometer, 30.10; wind, S.E., 8 miles; cloudy

## Note and Comment

By R. B. D.

Vain wisdom all, and false philosophy.
—Milton.

The heavens declare the glory of God; and the firmament sheweth His handiwork.—Psalms.

Just at this time, when there is so little peace in the world, and the prospects for the future are so uncertain and disquieting, there is little comfort for the souls of men in the wisdom of the philosophers and the speculations of scientists. Sometimes after reading what astronomers and physicists have to say about the origin of the universe and the future of this infinitesimal part of it upon which for a brief time we shall live and move and have our being, we are inclined to think that some of the learned men are merely irresponsible sensationalists, like some of the common men who write things for the newspapers. If the learned scientists could only agree upon one thing, their statements would find greater credence in the minds of their readers; but the statements are nearly all contradictory and produce nothing but confusion of thought.

* * *

One profound individual professing to write with authority will declare there is no evidence of the existence of a creative power of intelligence, purpose, morals or feeling behind the bewildering structure of the universe; that physical life cannot possibly exist in any other part of this tremendous and all-pervading creation except upon this atomic part of it which we call the earth. So that if we crave comfort in the face of the generally chaotic conditions of earthly affairs, we should not consult the scientists and other learned men, but hold intercourse with the poets, whose speculations are chiefly imaginary.

* * *

"What is man, that Thou art mindful of him?" asks the poet. The reply of the learned man, who of course is destitute of imagination, is that man is nothing at all in the great scheme of things—simply the product of an applied atom or of a fleeting beam of light or a vagrant etherial wave. One scientist says, of the universe, as Anthony said to Cleopatra, "I am dying, Egypt, dying!" Another declares there are forces within the universe which are constantly building up and restoring the particles which have been lost or consumed, and that as far as the structure itself is concerned, there is no death. Who or what are we to believe?

* * *

Those, of course, are the views of what may be termed the sceptical scientists, the pure materialists. Professor W. J. Gregory has written an article for a publication called Nature, which, if it does not indicate a theory which is not strictly other than materialistic, does indicate that there may be theories which are more satisfactory and more convincing than theories which are strictly materialistic. At any rate, the thesis of Professor Gregory (whoever he may be) is much more interesting to the common mind than the speculations of some of the other scientists. "The earth," says the Professor, "may be compared to a huge artillery projectile traveling at an enormous velocity. The study of earthquake waves has shown that beneath the outer stony shell of the earth—the light crust or lithosphere, which rose to the surface as slag when the whole globe was a molten ball—is probably a mass of nickel iron, like meteorites. The core of this mass is doubtless still very hot and in a liquid state. The heat, however, does not exceed a few thousand degrees; otherwise a solid, non-conducting crust never could have been formed.

* * *

"The great projectile has a complex motion. It is rushing through space, along with the rest of the solar system, at a rate of 750 miles a minute; it races along its orbit around the sun at more than 1,000 miles a minute, and its rotation on its axis gives any place on its equator a movement of more than 1,000 miles an hour.

"On the surface of the earth itself there is constant motion and change. As the hot interior shrinks, the crust adjusts itself to the new conditions; earthquakes occur. Perhaps a province is desolated and 100,000 persons slain, but the deadly leveling work of the wind and rain is checked.

"Earthquakes," said Professor Gregory, "renew the slopes on which the habitability of the earth ultimately depends." The changes thus brought about are so slow that they commonly go unnoticed when they occur, but, as Professor Harlan T Stetson imagined recently, suppose a motion picture record of the last million years could be compressed into the twenty-minute showing of a single reel. How the earth would seem to heave and writhe! Would not some spectator, he said, exclaim that it was alive?

"Other aspects of the earth do their part in making possible the continuance of life. The sea, Professor Gregory pointed out, acts as the great regulator of the atmosphere and renders it fit for human respiration. 'If too much carbon dioxide is taken from the air,' he said, 'the bicarbonites in the water are dissociated and the sea breathes it forth again until the standard proportion is restored.'

"If volcanic activity or forest fires add an injurious amount to the air, the sea absorbs the excess and retains it as bicarbonates."

* * *

An artillery projectile must have some intelligent and purposeful force behind it before it can be fired and attain velocity. It does not simply grow, like Topsy. What was the nature of the force which laid the foundations of the universe and sent the various parts of it tearing at an incomprehensible rate of speed through the boundless space we call the ether, whirling upon their various axes as they flew, and yet maintaining their appointed places in the grand scheme of things? And, in answer to the question of the poet, "What is man, that Thou art mindful of him," read again that last paragraph in the thesis of Professor Gregory.

## Letters to the Editor

No letter to the Editor will be inserted except over the proper signature and address of the writer. This rule admits of no exception.

### THE POLICE COMMISSION

Sir,—Why should the Mayor attempt to change the police commission? After one meeting, at which a motion was passed to which he did not agree, there was talk of the "Provincial Government taking charge of the policing of the municipality until things are cleared up." Is it to go for nothing that the public chose Mr. McGavin and Mrs. North—the latter making no secret of the fact that she was acting for her husband, who had stated that if she were elected, dismissals would follow? The action taken in regard to Mr. Fry seemed rather drastic, but would it not be better to have an open inquiry into the case—to have the details of the charge "inefficiency" made clear, and give Mr. Fry a chance to speak for himself, rather than to change the personnel of the Police Commission so as to be in agreement with the Mayor? An inquiry would mean fair play, not only to Mr. Fry, but to Mrs. North and Mr. McGavin.

(MRS.) L. J. HANSEN

228 Irving Road, Victoria, B.C., January 20, 1931.

### WARD 7, SAANICH

Sir,—May I, through the columns of your paper, express to the ratepayers of Ward Seven, who supported me in the recent Saanich municipal election, my sincere thanks.

G. S. EDEN.

3115 Wascana Road, Saanich, B.C., January 21, 1931.

## GOVERNOR TO SPEAK AT ANNUAL DINNER OF THE BURNS CLUB

At the annual dinner of the Burns Club of Victoria in the Chamber of Commerce on Saturday night at 6:45, the president, Mr. John Hosie, will occupy the chair and act as toastmaster. Speeches will be given by the following: His Honor R. Randolph Bruce, Lieutenant-Governor and honorary president of the club; Commander W. Leonard Murray, R.C.N.; Brig. J. Sutherland Brown, C.M.G., D.S.O., D.O.C., Military District No. 11; Col. James Lightbody, D.S.O.; Mr. John Hosie; Mr. Donald McAdie; Mrs. W. H. Wilson; Dr. A. O. MacRae; His Worship Mayor Anscomb and Mr. Donald S. Cameron.

A programme of vocal and instrumental music will be given, offering Burns and other Scottish songs. The artists are as follows: Miss Marjorie Watson, Mr. James Petrie, Mr. George Brydon, Mr. W. C. Fyfe, Mr. Peter Davidson, Pipe Major Donald Cameron, with Miss Dorothy Morton, Miss Nora Sherwood and Mrs. Sneddon as accompanists.

"I understand that George and his sweetheart have a quarrel."

"Yes, but it is nothing serious. She is a prudent girl, and wanted to make sure she could manage him when he is angry."

## OFFICIALS TAKE OATH OF OFFICE

Reeve, Members of Council and Police Commission of Oak Bay Sworn In

Oaths of office were administered yesterday morning by Mr. Justice Gregory to the reeve and members-elect of the Oak Bay Council and Police Commission. Those who took the oath of office were Reeve E. C. Hayward, Councillors Richard Angus and R. W. Mayhew, and Captain W. E. Tapley, police commissioner.

The ceremony was brief, Justice Gregory complimenting the reeve and members-elect on the confidence reposed in them by the ratepayers of Oak Bay and urging them to fulfill their duties of office with credit to the municipality which they represent.

In handing the Seal of the municipality to Reeve Hayward, His Lordship remarked "I must congratulate you on your re-election to that high office of Reeve of Oak Bay and I trust you may be long spared to contribute to the welfare of the community. I may say that I hope before long to have a vote in Oak Bay."

Councillor-elect Hew Paterson was absent from the city and will be sworn into office on his return.

## VISCOUNT ASTOR TO CLOSE ESTATE OWING TO HEAVY TAXATION

TAPLOW, Bucks, England, Jan 21 (AP).—Viscount Astor, whose wife is the famous woman member of Parliament, disclosed today that he had decided to close Cliveden, his beautiful estate near here, temporarily, because of heavy taxation.

He announced his decision at the annual meeting of the tenants on the estate.

"For every hundred pounds sterling I receive," he said, "I have to pay sixty to the state."

## The Rhyming Optimist

By Aline Michaelis

### FACE TO FACE

Today I met a woman face to face
Who at first glance seemed wholly strange to me,
Yet in that instant's all-revealing space,
Her inmost being I could clearly see;
I held the keys to every dream and deed,
Knew well the motive back of every act,
I solved the riddles she could never read,
Mine were the answers that her life had lacked.
She seemed a stranger, yet some kinship bound
My heart to hers and held our souls in thrall;
With that rare gift of insight so profound
I glimpsed her hidden hopes, her aims, her all;
And when I scanned her face, it was my own,
She was the self whom I had never known!

### SUNRISE AND SUNSET

JANUARY

Time of sunrise and sunset (Pacific Standard time), at Victoria, B.C., for the month of January, 1931.

| | Sunrise | Sunset | | Sunrise | Sunset |
|---|---|---|---|---|---|
| 1 | 8:06 | 4:27 | 17 | 8:00 | 4:47 |
| 2 | 8:06 | 4:28 | 18 | 7:59 | 4:49 |
| 3 | 8:06 | 4:29 | 19 | 7:58 | 4:50 |
| 4 | 8:06 | 4:30 | 20 | 7:57 | 4:52 |
| 5 | 8:05 | 4:31 | 21 | 7:56 | 4:53 |
| 6 | 8:05 | 4:32 | 22 | 7:55 | 4:55 |
| 7 | 8:05 | 4:33 | 23 | 7:54 | 4:56 |
| 8 | 8:05 | 4:34 | 24 | 7:53 | 4:58 |
| 9 | 8:05 | 4:35 | 25 | 7:52 | 4:59 |
| 10 | 8:05 | 4:37 | 26 | 7:51 | 5:01 |
| 11 | 8:04 | 4:38 | 27 | 7:50 | 5:02 |
| 12 | 8:04 | 4:40 | 28 | 7:49 | 5:04 |
| 13 | 8:03 | 4:41 | 29 | 7:47 | 5:05 |
| 14 | 8:03 | 4:43 | 30 | 7:46 | 5:07 |
| 15 | 8:02 | 4:44 | 31 | 7:45 | 5:08 |
| 16 | 8:01 | 4:46 | | | |

The Meteorological Observatory, Gonzales Heights, Victoria, B.C.

## *This Week's Great Day*

### JANUARY 22—THE SOUTH SEA BUBBLE

(By CHARLES CONWAY)

On January 22, 1720, a committee of the British House of Commons, which had been considering the proposal of the South Sea Company to take over the national debt, approved of the proposition, and thus launched the nation into an orgy of frenzied speculation, which is generally known as "The South Sea Bubble."

In 1711 the company had been granted a monopoly on the traffic to the South Seas, and the money which had been paid to the Government for the concession was devoted to the reduction of the national debt. The company prospered, and at the end of 1719 it offered to take over the whole of the national debt, which at that time amounted to £51,000,000, and consisted mainly of annuities payable to persons who had subscribed to various Government loans.

The Government was delighted with the proposition, which freed it from a most unpopular debt, while the company, which agreed to pay seven and a half million pounds for the privilege, intended to recoup itself by inducing the annuitants to accept shares in the company in lieu of yearly cash payments, by which method the payment of a large annual sum would be canceled by the issue of a comparatively small amount of South Sea stock, and in April, 1720, an Act of Parliament was passed confirming the arrangement.

During the year the company's stock had greatly increased in market value, and when the new scheme became operative and the company secured the majority of the annuitants as shareholders there was a tremendous public demand for stock, with the result that in the month of July the shares were being sold at ten times the amount of their par value of £100 each. The great success of the South Sea Company created a host of imitators, and hundreds of mushroom companies were floated, most of them having no other object in view but the extraction of easy money from the pockets of the credulous public.

### GAMBLING FEVER SPREADS

The gambling fever spread rapidly through the nation, and shares in the most worthless enterprises were snapped up at many times their par value. The Government made a futile attempt to check the wild orgy of speculation, but although eighty companies were abolished as illegal, the public failed to take warning. The mania reached its peak in August, 1720, in which month it became known that the chief promoters of the South Sea Company had sold their stock at a huge profit, and were no longer interested in the enterprise. This brought the public to a sudden realisation of its folly, and stock was sold with even a greater frenzy than had marked its purchase; prices sank rapidly, and many thousands of families were ruined.

### ESTATES CONFISCATED

In a few days the price of the stock dropped from a thousand to one hundred and fifty pounds, and the Government then stopped a further decline in market value by arranging for large blocks of shares to be taken up by the Bank of England and the East India Company. An investigation, which showed that more than half a million pounds' worth of fictitious stock had been created and distributed among members of the Government for promoting the South Sea Bill, led to the estates of the directors of the company being confiscated for the benefit of their victims, who ultimately secured a dividend representing only about one third of the value of their holdings. The scene in Exchange Alley in the City of London, which was the centre of the gambling fever, was thus described in a contemporary ballad:

"There is a gulf where thousands fell, there all the bold adventurers came;
A narrow sound, though deep as hell, 'Change Alley is the name.
Then stars and garters did appear among the meaner rabble,
To buy and sell, to see and hear the Jews and Gentiles squabble.
The greatest ladies thither came, and piled in chariots daily,
Or pawned their jewels for a sum to venture in the Alley."


### THE COLONIST IN NEW YORK

The Colonist is delivered to the principal New York hotels, on order only, by the Long Acre Newspaper Delivery. Order may be given to the Mail Clerk of your hotel, or telephone to Longacre, 4649.

### IN LONDON

The Colonist may be procured at the International News Stand of Messrs. Selfridge & Co., Oxford Street.

The Unusual in Design Finish, Value!

WEILER'S fills a special need in this community. It is a home-furnishing store large enough to offer a comprehensive selection of unusual pieces . . . things which are unusual in design, quality and value! Unless you have visited this store you have overlooked a furniture display of remarkable possibilities.

WEILER'S

Complete House Furnishers

Government Street Established 1862

Shingle or Reshingle for the Last Time

USE B.C. NEVEROT STAINED SHINGLES

New Low Prices, 3X, $6.00 Per Square; 5X, $6.50 Per Square

We Recommend the 5X for a Durable Roof. May Be Obtained in a Variety of Colors

The Moore-Whittington Lumber Co., Ltd.

Sawmill G 2911 Victoria, B.C. Factory E 2911

CAN YOU AFFORD

to be in ill health?

YOU CAN AFFORD

to purchase a WILSHIRE I-ON-A-CO BELT and relieve your suffering.

H. AUSTIN GOWARD, Sales Manager

G arden 5241 Evenings: G arden 3156

Modern Home Lighting

DO friends admire your rooms? Modern lighting offers scores of decorative possibilities to modern home-makers. There are Edison Mazda inside-frosted Lamps for every socket and every purpose. Their restful, glare-free light lends charm that can transform even the dullest room, and add wonderfully to your comfort.

L-20

EDISON MAZDA

INSIDE FROSTED

LAMPS

A CANADIAN GENERAL ELECTRIC PRODUCT


### MOONRISE AND MOONSET

JANUARY

Time of moonrise and moonset (Pacific Standard time), at Victoria, B.C., for the month of January, 1931.

| Date | Rises | Sets |
|---|---|---|
| 1 | 1:40 p.m. | 5:15 a.m. |
| 2 | 2:21 p.m. | 6:32 a.m. |
| 3 | 3:18 p.m. | 7:43 a.m. |
| 4 | 4:23 p.m. | 8:42 a.m. |
| (Full Moon on 4th) | | |
| 5 | 5:55 p.m. | 9:28 a.m. |
| 6 | 7:33 p.m. | 10:00 a.m. |
| 7 | 9:09 p.m. | 10:28 a.m. |
| 8 | 10:12 p.m. | 10:47 a.m. |
| 9 | 11:22 p.m. | 11:05 a.m. |
| 10 | ..... | 11:21 a.m. |
| 11 | 0:03 a.m. | 11:38 a.m. |
| (Last Quarter on 11th) | | |
| 12 | 2:10 a.m. | 11:58 a.m. |
| 13 | 3:28 a.m. | 12:24 p.m. |
| 14 | 4:44 a.m. | 12:55 p.m. |
| 15 | 5:56 a.m. | 1:34 p.m. |
| 16 | 6:58 a.m. | 2:25 p.m. |
| 17 | 7:48 a.m. | 3:28 p.m. |
| 18 | 8:27 a.m. | 4:38 p.m. |
| (New Moon on 18th) | | |
| 19 | 8:54 a.m. | 5:44 p.m. |
| 20 | 9:19 a.m. | 6:53 p.m. |
| 21 | 9:37 a.m. | 8:00 p.m. |
| 22 | 9:53 a.m. | 9:07 p.m. |
| 23 | 10:06 a.m. | 10:12 p.m. |
| 24 | 10:18 a.m. | 11:18 p.m. |
| 25 | 10:33 a.m. | ..... |
| 26 | 10:49 a.m. | 0:28 a.m. |
| 27 | 11:08 a.m. | 1:37 a.m. |
| (First Quarter on 27th) | | |
| 28 | 11:34 a.m. | 2:51 a.m. |
| 29 | 12:09 p.m. | 4:07 a.m. |
| 30 | 12:57 p.m. | 5:21 a.m. |
| 31 | 2:02 p.m. | 6:26 a.m. |

Note—These times are correct to within one or two minutes. The Meteorological Observatory, Gonzales Heights, Victoria, B.C.

"What does Jones remind you of?"

"I hate to tell."

"Because it's a reflection on him?"

"No; on me."

"I don't understand."

"Well, I'll explain. Every time I see Jones it reminds me of the ten dollars I've owed him for a long time."

## FIFTY YEARS AGO TODAY

(From The Daily British Colonist of January 22, 1881)

The "boom" has arrived. Not the much-talked of "boom" that has gladdened the hearts and comforted the homes of thousands east of the Rockies, but half an acre of saw logs from Chemainus for Hayward's Mill. The steam tug Beaver slowly but surely brought along this floating forest yesterday and safely moored it at Rocky Bay bridge. There must be at least 1,000 logs of all lengths and all sizes, from five feet in diameter, in this boom. The day was unusually propitious for bringing such a collection of logs from Ten-Mile Point past Trial Island, an undertaking somewhat hazardous at any time and much more so at this season of the year.

A very annoying and dangerous custom has been inaugurated of tossing Christmas decorations into the middle of the streets. This is contrary to the by-law, which should be enforced against offenders.

The cable barge Electron will be ready for sea on Thursday night. On Friday morning she will be taken in tow by the steamer Sir James Douglas and escorted by H.M.S. Rocket to the Gulf of Georgia, where the new cable will be laid.

The telegraph office was removed to the old John Bull Hotel building yesterday, and for public convenience will probably be connected with the telephone system.

# HEAVY GALE SWEEPS CITY

## Southeast Wind Blew at Forty-Four Miles an Hour Last Night

## STORM IS RAGING IN THE DISTANCE

A southeast gale which developed shortly after 6 o'clock and reached its greatest velocity, forty-four miles an hour, at 8 o'clock, swept Victoria last night.

F. Napier Denison, director of the Dominion Meteorological Observatory, Gonzales Heights, said the blow was only part of a storm extending from the Strait of Georgia along the west coast of Vancouver Island, with the waters generally a little rough.

Rain fell yesterday in different cities to the south of Victoria, extending as far as California. Temperatures remained fairly high for this time of the year with little cold weather experienced.

The Province of Manitoba suffered the coldest weather yesterday with low temperature spreading south to Chicago, where the mercury dropped to six degrees above zero.

Even as far north as Point Barrow the temperature remains unusually high, while in Alberta the weather is mild with the absence, remarkable at this time of the year, of snow.

Mr. Denison stated last night that according to radio reports received from ships at sea, a severe storm is blowing some 900 miles from Victoria on the transpacific route between this city and Japan.

Storm signals were hoisted at Esquimalt, Nanaimo, Vancouver and Victoria.

A happy man indeed is he
Whose face can show a grin
Upon the first day of the month
When all the bills come in.

# RENAHAN SEARCH STILL CONTINUES

### Both Plane and Patrol Boat Seek Objects Sighted by Eckmann

KETCHIKAN, Jan. 21 (AP).—Pilot Anscel Eckmann was to inspect the vicinity of Davison Point, south of here, today for further traces of oil which he sighted there, in an attempt to locate the missing Renahan plane and bodies of three lost aviators. Pilot Robin Renahan and two companions disappeared near here last October.

Word also was awaited from the United States cutter Cygan, the crew of which was to search Driest Point, near Prince Rupert, B.C., for an object Eckmann sighted Monday and believed to be a section of the Renahan plane's fuselage.

If Eckmann's flight today leads him to believe the missing plane is on the ocean's bottom, a diver will be sent to the scene immediately. Wreckage found near that locality led to the belief the flyers plunged into the ocean and were drowned.

## *Obituary*

POTTINGER—Funeral services for William Bisset Pottinger were held at Sands Funeral Parlors yesterday afternoon at 3:30, Rev. H. P. S. Luttrell officiated, and a large number of friends were present. Many flowers covered the casket. The hymns, "Rock of Ages" and "Peace, Perfect Peace," were sung, and the pallbearers were W. Harper, L. Stevens, H. Stanley, L. Loye, L. Humber and J. D. Watson. Interment was in Ross Bay Cemetery.

OTTAWAY—There passed away on Tuesday at St. Joseph's Hospital, William Edward Ottaway, aged seventy years. Mr. Ottaway had been employed in Victoria as a painter for the past forty years. He was born in Dover, Kent, and is survived by two daughters, Mrs. D. H. Stevens and Mrs. James Marrison, and one son, Alan P. Ottaway, and four grandchildren, all of this city. The funeral will be held on Saturday at 2 o'clock from the B.C. Funeral Chapel, and interment will be made in Ross Bay Cemetery.

DEPEW—Harry H. Depew, of 919 St. Patrick Street, died on Tuesday, aged fifty years. A native of Ontario, he leaves to mourn his loss his widow and one son, John, at home; one brother, Frederick, of Sarnia, Ont., and one sister in England. He is a son-in-law of Dr. J. A. Neff, 1426 Brook Street. Funeral services will be held at the Sands Funeral Parlors today at 2:30 o'clock. Interment will be in Royal Oak Burial Park.

ROCHON—The funeral of Delphine Rochon was held yesterday. The cortege proceeded from the Sands Funeral Chapel at 8:45 o'clock to St. Andrew's Cathedral, where mass was celebrated by Rev. Father J. H. Gaudette. A large number of friends were present. The pallbearers were: Francis Rochon, Joe Rochon, E. Rochon, H. Rochon, sons, and A. Rochon and L. Rochon, grandsons of the late Mrs. Rochon. Interment was in Ross Bay Cemetery.

LEE—A large number of friends attended the funeral of Mrs. Catherine Lee, on Wednesday afternoon, at Oaklands Gospel Hall. Mr. John Thomson, assisted by Thomas Maynard, conducted the service, during which the hymns, "A Little While in Eternity," and "Sleep on, Beloved," were sung. Interment was made in Royal Oak Burial Park, with the following as pallbearers: A. Inrig, G. T. Stewart, J. Munroe, E. A. Simmers, H. L. Hopkins and E. Smart.

HILLS—The funeral of the late Rowland Paul Hills will take place from Hayward's B.C. Funeral Chapel this afternoon at 3:15. Interment will be made in St. Michael's churchyard.

MANSON—The funeral of Mrs. Aurelia Manson will take place from Hayward's B.C. Funeral Chapel this afternoon at 2 o'clock. Interment will be made in Royal Oak Burial Park.

NELSON—The remains of Mrs. Hannah Nelson were laid to rest in Royal Oak Burial Park yesterday afternoon, the funeral taking place from Hayward's B.C. Funeral Chapel at 2:30. Mr. David Leeming officiated in the presence of a large gathering of sympathizing friends. Numerous beautiful floral offerings were received and placed on the casket and hearse. The pallbearers were: Colonel J. H. McMullin, Hon. T. D. Pattullo, D. Dewar, Lieut.-Col. H. J. N. de Calis, R. C. J. Were and J. M. Healy.

BARRACLOUGH—The funeral of Mrs. Louisa Barraclough took place Wednesday afternoon at 2:30, from the Thomson & Fetterly Funeral Home, Mr. Kennedy officiating. Many friends attended, and the casket and hearse were covered with beautiful floral tributes. Mr. Stokes sang the solo, "Love," at the close of the service, Mr. T. R. Myers at the organ. The following were pallbearers: C. W. Pettman, J. Watson, J. W. Allison, H. Day, P. Mallory and R. H. Wilson. Interment was made in the family plot in Ross Bay Cemetery.

HIP—There passed away in this city on January 20, Lee Ping Hip, late of Prince Rupert, aged sixty years, and born in Canton, China. The remains are reposing at Hayward's B.C. Funeral Chapel. Funeral arrangements will be announced later.

## POOL WINS SUITS

WINNIPEG, Jan. 21.—Chief Justice MacDonald today delivered judgment for $275 against William H. Hammell, of Deloraine, Man., in a suit brought against Hammell by the Manitoba Wheat Pool, restraining him from selling his grain to any other agency but the wheat pool.

The pool was also victorious in its suit against Charles Gilbert Graham for selling his grain anywhere else but at pool elevators. The Chief Justice gave judgment of $56.25 against Graham.

The injunction in both cases was made permanent.

## *Sentence Commuted*

OTTAWA, Jan. 21 (CP).—Commutation of sentence has been granted in the case of A. Taupler, sentenced to die on Friday morning next. Commutation has been ordered on the decision of two independent alienists that Taupler was insane.

The whole case was reviewed by Cabinet Council yesterday and the order-in-council was officially approved early this afternoon.

Taupler was sentenced to hang early this month for the murder of Kenneth Burke, hotelman, at Metis Beach, Que., last Summer. He will be confined to an insane asylum.

# MODERN ART IS LECTURE TOPIC

### Lodewyk Bosch Gives Fascinating Address at Dinner of Fossils Club

Speaking at a dinner meeting of the Fossils' Club, held in the Y.M.C.A. last night, Lodewyk Bosch gave a most interesting address on "Some Aspects of Modern Art." Gordon Bell occupied the chair.

In the space of a few minutes the speaker covered a vast field of artistic enterprise, which included painting, sculpture, architecture, music and literature.

With regard to music, the speaker noted that "jazz" directly affected the instincts and pointed the way to vulgarism and the lower pleasures.

He spoke of the so-called "good time" which appeared to be the aim of the present generation. "Is it really such a good time?" asked Mr. Bosch, adding the rider that those who honestly desired to attain decency would have to work hard in order to reach the summit of their ambitions.

**AN IMPOSITION**

"I do not believe," said Mr. Bosch, "that jazz is really appreciated by you. I believe that it has been imposed upon you, just as the horrible, loveless architecture of this beautiful city has been something which you are expected to accept without question.

"In so far as painting goes, we demand from the artist that he shall have a technical knowledge of his material, but th! is in order that we may admire him as soon as he begins to win our hearts.

**ROTTEN INTELLECTUALISM**

"We, in Europe, are infected with an altogether rotten intellectualism. You belong to a new country and may avoid the evil if you will only realize such truths as the futility of mechanism without the power of love.

"I wish that I could sculpture an indelible relief in your minds which would read: 'Do not let the present generation influence you with their silly babble about good times.'"

# GALES SWEEP SOUTH COAST

## Number Rescued From Small Craft When Storm Strikes Florida

## EFFORTS TO FLOAT FREIGHTER FUTILE

JACKSONVILLE, Fla., Jan. 21 (AP).—Sailors battled gale-swept seas off the southern tip of Florida tonight, and farmers and grovesmen prepared for another cold wave from the northwest.

Eight persons were rescued from disabled small craft, at least two boats were temporarily forced aground, and the freighter Clare, of the Baltimore & Carolina Line, remained aground in Miami Harbor.

Coastguard patrol boats 109 and 2282 went aground on Featherbed Banks while speeding to the aid of the Clare. The boats floated at high tide. The Clare, which went aground in a fog yesterday, also was given assistance by the wrecking tug Warbler from Key West, but efforts to float the vessel were futile.

Storm warnings between Miami and Key West were taken down today. The weather bureau said the wind reached forty-two miles in Havana and thirty-four at Key West.

## BRITISH SCHOONER TAKEN OFF NAHANT

BOSTON, Jan. 21.—The British auxiliary schooner Firelight was taken into custody off Nahant today by the coastguard patrol boat Harriet Lane, the commander of the latter radioed coastguard headquarters here. The message failed to state whether the schooner had liquor aboard, but did say she was intercepted within the twelve-mile limit. The patrol boat's commander said he was bringing the schooner to Boston for investigation.

# SALMON SUPPLY WITHIN DEMAND

## Impression That Big Pack Unmarketable Not Justified, States Minister

OTTAWA, Jan. 21 (CP). — Hon. Edgar N. Rhodes, Minister of Fisheries, states that, owing to the fact that during the past season there was a record quantity of canned salmon put up in British Columbia, there seems to be an impression that the supply on hand will seriously overrun the demand.

"While it is true," the minister says, "the Canadian salmon pack this year constituted a record in volume, this must be considered in the light of the world production of salmon, Canada's annual share of which consists of from 20 to 25 per cent. The world pack of salmon during the past season was 10,173,000 cases, which is not more than the average pack of recent years, and is, in fact, about one-half million cases less than the world pack in the year 1928."

## *GIVEN TEN-YEAR TERM IN PRISON*

COCHRANE, Ont., Jan. 21 (CP). — Philias Aubut, of Kapuskasing District, was sentenced today to ten years in penitentiary for highway robbery with violence. Aubut was convicted of robbing and beating William MacNamara last November.

## WILDCAT CARTER DECISIONS DOLAN

SEATTLE, Jan. 21 (AP).—Showing some of his whirlwind tactics of two years ago, Leslie "Wildcat" Carter, Everett negro, scored a decision over Mickey Dolan, Portland junior welterweight, in a six-round main event boxing bout here tonight.


"Rich and potent"
says DAVID MANNERS
Popular Canadian Actor

DAVID MANNERS became famous over-night for his performance in "Journey's End." Whenever possible, this successful Canadian actor drinks Chase & Sanborn's Canadian Blend. "For," he says, "its flavor is rich and potent, but not too strong, and its fragrant aroma is certainly appetizing."

FOR over fifty years Chase & Sanborn have been making a special blend of coffee, of exquisite flavor . . . rich and potent, but not too strong . . . especially suited to Canadian tastes.

Today, Canadians in other countries write: "There's nothing like this special Canadian blend."

But you, today, have an additional advantage. Twice every week your grocer gets Chase & Sanborn's Coffee fresh, full-flavored straight from the ovens . . . *You* get this famous Canadian blend . . . fresh, strong, air-tight in the NEW VACUUM Tin.

Phone today for a VACUUM tin of Chase & Sanborn's . . . the rich, potent coffee that satisfies.

● Every time you see Standard Brands Limited delivery trucks on the streets of your city, remember this: Besides delivering Fleischmann's Yeast they are also rushing Chase & Sanborn's fresh VACUUM Packed Coffee to your grocer. Buy it fresh from him.

Buy Made in Canada Goods

CHASE & SANBORN'S TEA and COFFEE

RELIABLE! ..PROMPT!

When you move, phone us (G 4118) for the sort of service you want . . . promptness, carefulness and economical rates.

C.P.R. CARTAGE AGENTS

VICTORIA BAGGAGE COMPANY

H.M. Mail Contractors

510 Fort St. Phone G 4118



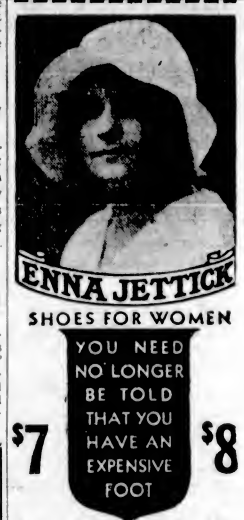

ENNA JETTICK

SHOES FOR WOMEN

YOU NEED NO LONGER BE TOLD THAT YOU HAVE AN EXPENSIVE FOOT

$7 $8

AAAAA to EEE-Sizes 1 to 12

MAYNARD'S SHOE STORE

649 Yates St. Phone G 6514

Where Most People Trade


### CLASS POSTPONED

Due to unforseen circumstances the economics class conducted by Mr. A. T. Whiteley, in the Labor Hall, every Thursday, will not meet this week. The next meeting will be held on Thursday, January 29, at 8 p.m.


HILL'S DRIVE YOURSELF CARS

721 VIEW ST.

G ARDEN 4423



Funeral Service

G5512

S. J. Curry & Son



Canadian Anti-Vivisection Society

Victoria, B.C. (315 Sayward Building)

You Are Asked to Attend the 10th Annual Meeting of the Society, Which Records a Year of Great Progress in the Cause

FRIDAY, JANUARY 30, 8 P.M.

NEW THOUGHT HALL, 720½ FORT STREET

Have You Signed the Petition for Abolition of Vivisection in Canada?

The Animals Depend on Us to Save Them From Torture



HAYWARD'S B.C. FUNERAL Co

Phones

E 3614 G 7679



Drs. Richards & Griffiths

DENTAL CLINIC

205 KRESGE BLDG., DOUGLAS AND FORT STS.

X-Ray Department Gas Administered

Conductive Anesthesia

Examinations Free Estimates Given

Evening Hours by Appointment

Dial Phone E mpire 8723



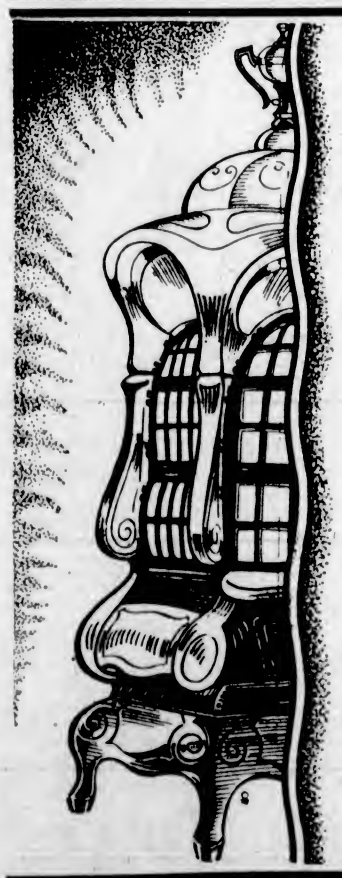

Hatt Buys Entire Stock of Victoria Hardware Co. and Begins a

Half-Price Sale of Heaters and Ranges

"Herald" Box Stoves
18-inch. Reg. $11.50. Sale Price ..... $7.95
22-inch. Reg. $16. Sale Price ..... $7.95
24-inch. Reg. $20. Sale Price ..... $9.95
35-inch. Reg. $26. Sale Price ..... $11.75

"Twilight"
Open Front Heaters. Two only, No. 19 size. Reg. $27.50 each. Sale Price ..... $13.75
Larger size. Reg. $30. Sale Price ..... $14.95

"Regal"
Open Front Heaters, No. 12 size. Reg. $22. Sale Price ..... $11.00

"Evening Star"
Open Front Heaters. Reg. $15. Sale Price ..... $4.95

"Viking" Heaters
Quebec Style. Reg. $20. Sale Price ..... $9.95

"Fairy Oak" Heaters
Brick Lined
No. 11 Size. Reg. $12. Sale Price ..... $2.95
No. 15 Size. Reg. $20. Sale Price ..... $9.95
No. 17 Size. Reg. $24. Sale Price ..... $11.95

"Cadet" Heaters
No. 6A Size. Reg. $12.50. Sale Price ..... $4.95
No. 12 Size. Reg. $15. Sale Price ..... $7.50

Note!
Hatt has purchased the entire stock of the Victoria Hardware Co., 639 Johnson Street, and in order to make room for the display of other merchandise, all Heaters and Ranges are sacrificed at Half-Price or LESS! The sale begins today at
639 Johnson St.

Modern Circulator
One only. Reg. $37.50. Sale Price ..... $27.95

Fawcett Circulator
Full enamel finish. Reg. $65. Sale Price ..... $42.50

"Charm" Universal Heaters
Beautifully finished. Reg. $15.50. Sale Price ..... $7.95
Reg. $21.50. Sale Price ..... $10.75

Laundry Stoves
Two only. Reg. $7.50 each. Sale Price ..... $3.25

McClary Combination Gas and Coal Range
Reg. $155. Sale Price ..... $77.50

New Fawcett Ranges
"Grand." 18-Inch oven. With water front. Reg. $100. Sale Price ..... $67.50
"Hudson." 16-Inch oven. With water front. Reg. $65. Sale Price ..... $46.50

Two Extraordinary Values at Hatt's Main Store (1418 Douglas)

23-Piece Tea Sets
Your choice of six decorations. The teapot alone worth 75c. Complete sets on sale this week-end ..... $1.00

Galvanized Pails
Heavy 14-quart galvanized pails. Superior quality. Sold only with other goods to value of one dollar or more. Friday and Saturday ..... 15c

HATT'S HARDWARE

Main Store—1418 Douglas Street Victoria Hardware—639 Johnson Street (Near Douglas)

No Trade-Ins and Terms Only Allowed on Circulating Heaters and Ranges.

# CADET DRESS IS DEBATED

## Victoria School Board Authorizes Expenditure Up to $1,500 for Uniforms

## SPECIAL TERMS FOR SWIMMING LESSONS

The Victoria School Board last night authorized expenditure up to $1,500 for the purchase of uniforms for 565 cadets in the public schools of the city, conditional on investigation of the matter proving that the board is empowered to finance such a matter.

Major Hinton was present to represent the cadet interests and show a sample uniform, a neat dress with full-length dark blue trousers with a white stripe down the leg, and white shirt with blue buttons. Procurable from the Montreal manufacturers at $3.65 apiece, the purchase of the full supply of uniforms would represent an outlay of $2,064, and it is proposed to have the cadets all supplied in time for a big drill display to be held at the Armories next June.

Trustee Kenneth Ferguson brought the matter to the attention of the board, saying that, in keeping the cadet movement alive in the schools, there was no thought of promoting militarism, but merely encouraging esprit de corps and benefiting the pupils by developing the physique. Trustee P. George said that, although personally strongly opposed to the cadet movement in the ordinary way, he would not oppose this proposal because he understood from Major Hinton that the sole motive in encouraging it was in this instance for physical training and first aid work.

Trustee Ferguson secured the board's authorization for the expenditure of moneys up to $1,500 for the purchase of uniforms, "providing the board finds it has the power to so authorize, and that the matter be referred to the finance committee, with power to act."

Correspondence included a letter from Manager Cowlishaw of the Crystal Garden offering very special terms to school children for a series of ten swimming lessons, and asking the endorsation of the board and its support in bringing the matter to the attention of the various schools. Inspector George Dean reminded the board of certain difficulties in the way of getting the children to the Crystal Garden properly supervised, and recommended that the matter be referred to the principals before taking action.

SEATTLE, Jan. 21 (AP). — Fire, believed to have been started from an overheated motor in the finishing room here today destroyed the plant of the Rainier Furniture Manufacturing Company. Damage was estimated at $50,000. The plant, a one-and-one-half story frame building, covered a half block.


**BREAD FLOUR**

Five Roses or Robin Hood, 49-lb. sacks $1.59

| | |
|---|---|
| Red Lentils, lb. 10¢ | Snowcap Minced Clams ½-lb. tins, 2 for 35¢ |
| Beekist Honey Brick form, lb. 15¢ | Holsum Pickles All kinds, 16-oz. jars 33¢ |
| Vi-Tone, 1-lb. tins 49¢ | Adeline Molasses 2 tins 19¢ |
| Robertson's Scotch Marmalade 4-lb. tins 69¢ | |

Duchess Carpet Brooms, Reg. $1.10 each, for 75¢

| | |
|---|---|
| Small Fresh Hearts, each 5¢ | Liver and Bacon Special 1 lb. Liver, ½ lb. Bacon 25¢ |
| Large Dressed Rabbits Each 40¢ | Loin Mutton Chops, lb. 22¢ |
| Fresh Caught Soles 2 lbs. 25¢ | Fresh Caught Flounders Per lb. 10¢ |

**H. O. KIRKHAM & CO., LTD.**
**612 Fort Street**
NEW TELEPHONE NUMBERS
G-8131 Groceries (3 Phones) G-8135 Meats, Fish, Provisions (2 Phones)
E-8631 Fruit E-8231 Office and Delivery Inquiries



**LOW RENT**
Downtown premises, suit jobbing carpenter, plumber, etc.: with or without living-rooms. See
**STEWART SHOE STORE**
1613 DOUGLAS STREET



Woodworking, Furniture Repairing, Picture Framing, Tinsmithing, Upholstering, Basket Making, Chair Recaning, Grass and Wicker Chair Repairing, Etc.

Estimates Free. We Need Your Job to Keep Disabled Soldiers at Work.

**The Red Cross Workshop**
584-6 Johnson Street Empire 3513



**Colds**
TO RELIEVE—
Start thorough bowel action and rid your system of poisonous waste as soon as you notice the first sign of a cold. Just take NATURE'S REMEDY—NR Tablets—and be sure of prompt, easy and pleasant results. It is more thorough in action and far better than ordinary laxatives. Try it.
*The All-Vegetable Laxative*
NR TO-NIGHT TOMORROW ALRIGHT
*Make the test tonight*
TUMS *for the tummy!* Quick relief for sour stomach, acid indigestion and heartburn. Tums are antacid. Only 10c.



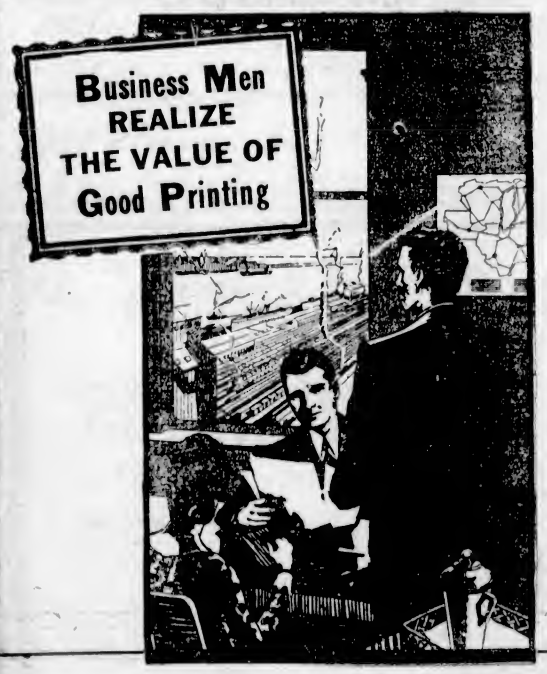


**QUALITY**
comes first
—We have it.

**SERVICE**
comes next
—We give it.

**SATISFACTION**
—You want it.
—We guarantee it.

**THE COLONIST**
PRINTING LITHOGRAPHING BOOKBINDING
1211 Broad Street Phone Garden 5241


# *City and District*

**Work Started**—Work on the new service station of the Imperial Oil Company, situated opposite the postoffice, commenced yesterday morning. Parfitt Brothers have the contract for the building.

**Buildings of 1930** — During the year 1930, 322 buildings were put up in Victoria, according to word received yesterday from the office of the city building inspector. A total of 748 permits was issued during the year.

**Petition Withdrawn** — A petition launched last May by Dr. A. O. McRae for a winding up of the University Scho l was withdrawn yesterday in Supreme Court. R. D. Harvey, counsel for Dr. McRae, appeared before Mr. Justice Gregory requesting the withdrawal.

**Golf Tournament**—Four hundred members of the Senior Golfers' Association of the Pacific Northwest will receive circulars from the Victoria and Island Publicity Bureau, inviting them to the C.P.R. mid-winter golf tournament, which will be held here at an early date.

**Beach Hotel** — Reconstruction of the Beach Hotel, Oak Bay, is proceeding apace. W. Merston reports that it is a matter of days before the roof covers the previously existing building, while the addition has already risen several feet above the first floor level.

**Quick Response** — What might easily have developed into a costly fire at the Willows exhibition grounds yesterday afternoon was checked by the quick response of the fire department to a roof fire at barn No. 4. The call was turned in at 3:40 o'clock. Only slight damage resulted. At 11:56 o'clock yesterday morning the department made a run to 2936 Currie Road to extinguish a chimney fire.

**Police Committee** — The special select committee of the City Council, appointed last Monday night, to consider Police Commission affairs, held a meeting in the Mayor's office yesterday morning, but no statement was given out after the session. The special committee consists of the Mayor, Aldermen W. T. Straith, T. W. Hawkins, Alex Peden and City Solicitor H. S. Pringle. No date was fixed for the proposed conference with the Attorney-General with regard to police administration.

**Museum Head Speaks**—Flora and fauna of British Columbia were vividly described in an instructive lecture by Curator F. Kermode, of the Provincial Museum, at the British Columbia Police School yesterday, at Douglas House. Speaking on the general knowledge programme of the school, Mr. Kermode touched on the importance of reporting rare types of animals and specimens of native plant life, with which the officers might come in contact in the course of their duties. After the lecture Mr. Kermode conducted the class over the museum, illustrating an interesting review of the subject by practical demonstrations.

## *Announcements*

**Do Not Allow Yourself** to be the least nervous at the thought of Electrolysis as a treatment. First and foremost, Miss Hanman would not be engaged in any work about which there was the slightest doubt. For one thing she has too much self-respect. Another, too much consideration for other women. And surely she may claim to be proficient at her job after twenty years' experience! So all you have to do is to just hurry up! 503 Sayward Building. Phone G 7462.

**For pleasure or profit,** learn to entertain at parties, social gatherings, charitable functions, etc. Professional tuition in character analysis, scientific palmistry, numerology, teacup reading, psychometry, crystal gazing, etc. Easy, interesting lessons qualifying for successful practice. Instructions at your home or at studio. For details see Mme. Moblus, international expert. Office and studio, Balmoral Hotel, Suite 19, phone Garden 4624.

**Satisfying the children's** "after-school" appetite is a matter of great importance. Wholesome, nourishing, energy-giving MASTERS' Bread is the ideal answer to the problem. Through use of the purest materials and adherence to a scientifically based recipe every full-weight loaf of Masters' bread is packed with healthy qualities, ideal for the mid-afternoon snack.

**D. R. Feray (Donny),** late of Fashion Barber Shop, informs his many patrons that he will open the Hair-Craft Haircutting and Beauty Parlor, Room 304, Third Floor, Pemberton Building, January 31.

**Wedding Stationery** requires the best of work and careful attention. Our experience, plus the best of materials, is your guarantee. Prices reasonable. The Colonist Printing Department, 1211 Broad Street.

**Gloria Maisonette,** 207 Belmont House, operated by Harper Method graduate; finger waving, marcelling, facials, scalp treatments, Gloria shampoo, Arnoll steam treatment. Garden 6251.

**Your problems solved.** Try a mind-reading test, free to anyone. Come and welcome. Mme. Mobius, expert reader, Balmoral Hotel, Suite 19, Phone Garden 4624.

**Try our special** Honey-made 100 per cent whole wheat loaf, 5c, Princess Bakery, 741 Fort Street, Phone Garden 6923, next door to Piggly Wiggly.

**The Beehive** has the best-wearing $1 silk stockings in town, and replaces all that ladder free of charge—extra strong silk and wool stockings 50c.

**Florence Nightingale Chapter**—Bridge, Nurses' Home, Jubilee Hospital, Friday, January 23, 8:15. Reservations E 5850. 50c.

**Mr. F. L. Shaw, Barrister,** has moved his law office from Bank of Toronto Building to 418-420 Central Building.

**Jelly Rolls, Rice, Cherry** and layer cakes. Splendid quality at popular prices. Yorkshire Bakery, 748 Fort Street, near Blanshard.

**Oriental Rugs Repaired.** Guaranteed reasonable. Mr. Alijan, Ritz Hotel.

**Ayrshire Bacon,** fit for a king. Cured by Mitchell, 649 Johnson Street.

**Starting Wednesday, January 21,** Holley's Cafe will serve a 50c Lunch. Why not try it?

**Electric Washer Sale, 718 Yates**—Reconditioned washers, $43 and up.

# AIRDRIE BEATS DUNFERMLINE

## Replayed Scottish Cup Game Ends in 6-1 Score—Raith Rovers and Morton Tie

GLASGOW, Jan. 21 (CP).—Airdrie eliminated Dunfermline Athletic today in a replayed game from the first round of the Scottish Football Association Cup competition. The game, played at Airdrie, resulted in a 6 to 1 score for the home team.

In another replayed game at Raith Rovers grounds the team tied with Morton, one goal each, after extra time.

LONDON, Jan. 21. — Football games played today resulted as follows:

ENGLISH LEAGUE

Third Division—Southern Section

Torquay, 4; Bournemouth and Boscombe, 4.

RUGBY UNION

Bristol, 0; Navy, 8.

Air Force, 19; Cambridge University, 19.

RUGBY LEAGUE

Leeds, 17; Featherstone, 0.

Broughton, 3; Batley, 2.

## *Boxing Commission Decides to Suspend Idle Ring Champions*

PHILADELPHIA, Jan. 21 (AP).—Holding that a championship can be won or lost only in the ring, the Pennsylvania State Athletic Commission tonight announced that in the future it would not declare any titles vacant, but would suspend champions unless they defended their titles at reasonable intervals.

Under this ruling, the commission stated, Mickey Walker, middleweight champion, is suspended, but until he is defeated in the ring or retires, the Pennsylvania State Athletic Commission will recognize him as champion.

While realizing this is a reversal of its former decision in regard to Mickey Walker, the commission believes it is for the best interest of the sport.

# FRUITGROWERS NAME LEADERS

## B.C. Association Votes in Favor of Central Marketing Plan

KELOWNA, Jan. 21 (CP).—R. H. MacDonald, of Vernon, was elected president of the British Columbia Fruit Growers Associated for the coming year at the first meeting of the new directors today.

Other officers chosen were: vice-president, F. Cox, Salmon Arm; secretary-treasurer, V. B. Robinson, Vancouver; executive, H. C. Oldfield, Saanich; A. H. Steven, West Summerland; Thomas Abriel, Nakusp and R. Lyon, Penticton.

By an overwhelming majority, the B. C. Fruit Growers' Associated today voted in favor of the central selling plan. In due course representations will be made to the Provincial Government to bring down a bill to implement the decision of the convention with the provision that the growers will have the right to vote for or against its enactment after it has passed in Victoria.

TERMS OF RESOLUTION

Debate on the central selling plan was the main business of the convention today. The resolution read as follows: "Resolved, that this meeting endorse the principle of the general scheme of the grower's marketing board as set out in the summary of the draft bill presented to the convention, and that authority be given to the executive to take the necessary steps to obtain the requisite legislation."

Three hours of discussion took place on the resolution in the presence of 700 delegates and members. The recorded vote taken from the sixty accredited delegates showed that thirty-eight voted in favor of the bill, two against it, three declined to record a vote, fifteen did not vote by consent of the convention, and two were absent. The two who voted against the plan represented Creston.

OBJECT OF ATTACK

Sanford Evans' report was the main object of attack. Speakers variously describing it as an amazing document, as an attempt to apply to modern problems absolutely obsolete theories and ancient economics from secondhand libraries.

Permission to be allowed to take a neutral stand, was asked by H. C. Oldfield, Saanich, on behalf of the berry growers, since the issue did not materially affect them, and this was granted.

## Just Roamin' Around

Rover returned from one of his, recently, rather frequent outings alone with a collection of as curious canines as one could possibly see in a day's march. Where he picked some of them up I have no idea, but when I remonstrated with him for his most versatile propensity for amassing rubbish, he came back at his master with the following verbal tantrum:

"I like that! You are always collecting something or other, and why in the name of Kingdom Canine shouldn't I have a hobby or so, if I want to?"

I couldn't find any answer to that, nor have I since found any adequate reply. After all, there is no reason why he should not collect bones (which he does all the time), or rabbits, or leaves or anything else; but twenty or more other dogs—is—er—a bit thick, I remarked.

"You told me yourself," he started again, "that you had at one time or another collected about everything in the world, had hobbies no end, and that you had dropped them all to take up a last fad and fancy, one that I wouldn't be blamed well be bothered to waste any time over. However, I would like to hear about some of the many things you have collected from the time you were a boy."

So I told him, briefly, that I started collecting seaweeds, as a little shaver in 1879, at Douglas in the Isle of Man. We kiddies used to go down to the seashore of an afternoon and everywhere were the prettiest seaweeds which we took home in our tiny pails full of seawater and then spread them, under water, on to paper and let them dry slowly and arrange themselves.

"It was good fun, most instructive, and our teacher helped us; and the collection, if it only existed today, would be most interesting. It went, with many other collections, into the limbo of boy's effects to be discarded, and is now no more.

"Later, in 1883 to be exact, I collected stamps at school, the Godolphin School, Hammersmith, and kept up that hobby, or science, until 1921, when it, too, passed into other hands, and thereby hangs a tale and one that is not to be told here.

"Birds' eggs, while a boy at Derby School, have a special place in my book of remembrance and many a good yarn could I unfold of egg hunting in the British Isles, but it, too, has no place here.

"The botany class, of which Henry Graves, later a famous scholar at Cambridge, was the prime mover and worker, took the fancy and engaged the imagination of a boy, and a collection of wild flowers of old England is still in the keeping of an oldish clergyman in the Midlands, who was a keen collector and a fellow 'planter' in the eighties, to whom I bequeathed it long ago.

"After school came a period of other collections, paintings, music, souveniers of European travel, adventure, and love affairs, that most youths of twenty acquire, and these are mostly gone and forgotten, with one or two exceptions, that also have no place here."

"Gosh," said Rover. "You have collected, and no mistake! I wonder you are alive to tell it." "Well," "I answered, "I came to Canada, Rover, and started all over again. I collected property for the first three or four years, and debts galore, too, and then got rid of the first and the second, therewith, and, for a change collected a few illnesses, instead. Illness collecting is not very interesting, and too costly by far, but, war reminiscences are good fun to look back upon, although at the time of collecting there is not as much humor in it as would appear later."

"You can lose a collection of things easily enough, or sell them too cheaply, or give them away when you are sick to death of them, but a collection of old debts is frantically difficult to get rid of. No one else wants them. They have collections of their own. However, one might be worse engaged than in trying to reduce a collection of this kind. It's good fun, if one can dispose of one or two a month and can see ahead far enough to be able to hope to see daylight—after a while.

"But, Rover, please! To please me, your Master, do stop collecting canines and bringing them here to me. I have enough on my shoulders with you to look after and I can readily dispense with the pleasure of seeing all your friends here at one and the same time."

"All right, Boss! But tell me why you collect friendships?"

"Rover, they are the only satisfactory things to collect. If you lose one, and if it is your own fault, it is to be deplored; but, if you gain one, and keep it, you have the start of the greatest asset that I can discover in this life, one to lay hold on to, and may you have as large a collection as is possible and keep the best ones—indefinitely."

O! there's many a ship,
On many's the sea;
But, there's only one ship,
On Life's wild waves for me!

And I have a notion
It's not on the ocean.
For it sails in the heart,
With true love for its chart;
And, it's a Friendship, you see!


**"Trade-In" Your Old Radio at Fletcher's**

—Where You Get Better Selection
—Maximum Allowance
—Better Service

You can choose the new 1931 Brunswick, which is sold in Victoria exclusively at Fletcher Bros., or you may prefer the great Victor; the Rogers, only radio in the world with guaranteed tubes; the Philco or Sonora. These are radios of outstanding quality, performance and value. Select one of them and have years of enjoyment. Get it now and take advantage of our liberal trade-in offer.

**New Radios From $89.50 Up**

**Fletcher Bros.**
(VICTORIA) LIMITED
1110 Douglas Street



**Stevenson's** HOMADE CHOCOLATES And CANDIES
725 YATES STREET TWO STORES 1119 DOUGLAS ST.
Stevenson's Nut Milk Chocolate, it melts in your mouth. Per lb. 75¢
And Stevenson's Almond Crisp.



**THROAT** IF SORE NEEDS RELIEF
Use safe Musterole—"counter-irritant" usually effective in one application—better when applied once every hour for 5 hours
**MUSTEROLE**


# SIFTON HEAD OF PRAIRIE RACING

WINNIPEG, Jan. 21 (CP).—Major J. W. Sifton, of Winnipeg, has been re-elected president of the Prairie Thoroughbred Breeders & Racing Association at the organization's annual meeting here. The important part Western Canada's thoroughbreds are playing in Prairie track programmes was stressed in the report of the secretary, R. James Speers.

Whereas in 1927 only thirty-two races out of a total of 521 were for Western Canada-breds, last season eighty out of 492 were run. In a few years entire programmes would be made up of Western horses, it was stated.

**See Us**
About Your Store
**LIGHTING**
Our Illuminating Department will be pleased to help you solve your lighting problem.
**Hawkins & Hayward**
LIMITED
1121 Douglas Street, Corner View
Phone E 1171



23,723 WORLD-FAMOUS BEAUTY SPECIALISTS ADVISE PALMOLIVE

**"We advise Palmolive**
**...because of its safe, soothing cosmetic oils"**

*says*
JOSEPH D. RUSSO
well-known beauty expert of BOSTON
*and Beauty Specialists in every City in Canada give like advice*

*Joseph D. Russo is adviser on beauty to Boston's smartest women. He says: "Your skin must be kept clean and free from irritation. You should use Palmolive Soap twice a day to safeguard complexion beauty."*

*Mrs. M. Johnston, of Robert Simpson Company Limited, Beauty Salon says, "Much of our success is due to the fact that we constantly urge 'foundation cleansing' of the skin twice daily".*

"SOAP and water cleanliness is a basic part of all our home beauty treatment. But not any soap will do. We specify Palmolive." So says Mr. Russo—and Canadian beauty experts unanimously endorse his views.

*Why vegetable oils are best*

Vegetable oil soap lather is more soothing . . . it penetrates into the tiniest pores and removes all dirt without hurting sensitive skin. Palmolive Soap lather cleanses without irritation. It leaves the skin soft and smooth.

*Dangers to Skin Beauty*

Unless the skin is thoroughly cleansed twice a day, dirt gathers in the pores of your face and they develop into unsightly blackheads and pimples. These blemishes show neglect on your part. Use the right soap and the right cleansing method, and you are taking the best steps toward complexion beauty.

Palmolive is a pure vegetable oil soap . . . the natural color of palm and olive oils. Its delicate, natural odor makes the addition of heavy perfumes unnecessary.

With both hands make a smooth lather of Palmolive Soap and warm water. Massage gently into the skin, both face and throat, for about two minutes. Then rinse it off with warm water until you can actually feel the accumulation being swept away. Now, give a final rinse with cold, even icy, water. This is refreshing and closes the pores, preventing dirt and grease from getting underneath the surface of the skin.

*Consult Your Beauty Expert*

The only person truly qualified to advise you is a trained professional beauty expert. When she says to use Palmolive Soap she speaks with authority, and 23,723 such experts concur with her. Use Palmolive Soap for the bath as well as the face. It costs only 10c. a cake . . . little enough to pay for a safeguard to beauty.

Made in Palmolive's Canadian factory, one of the finest soap factories in the world.

*Retail Price* 10c

1449

**PALMOLIVE SOAP**

Palmolive Radio Hour—Broadcast every Wednesday night—8.30 to 10.30 p.m., Eastern Time; 8.30 to 9.30 p.m., Central Time; 7.30 to 8.30 p.m. Mountain Time; 6.30 to 7.30 p.m., Pacific Time—over stations WEAF, CKGW and 39 stations associated with The N.B.C. red network

# Women's Work and Institutes

## WOMEN HEAR EDNA JAQUES

### Women's Canadian Club Charmed With Recital of Her Appealing Verse

### MUSICIANS ADD TO AFTERNOON'S INTEREST

No Canadian poet has more realistically or beautifully dealt with scenes from the everyday life of the people than Mrs. W. E. Jamieson, who Tuesday afternoon charmed an audience of nearly eight hundred members of the Women's Canadian Club and the Musical Arts Society with a recital of some of her own verse interwoven with descriptions of the little incidents which inspired them. It was as delightful as it was unusual. Her tiny, almost childlike figure, her completely unaffected and naive manner, the deeply human sentiment breathing through her poetry, the utter simplicity and clarity of thought, made an appealing combination which the audience was not slow to appreciate, and long applause greeted the conclusion of her recital, which was in the nature of an introduction of Victoria to a hitherto little known but obviously outstanding genre poet.

The occasion was unusually interesting in respect of its musical detail, also, the Musical Arts Society providing three delightful artists, Miss Irene Bick, violinist; Mrs. Arthur Dowell, soprano, and Master Philip Booth, boy soprano, for the occasion.

**FROM LONELY FARM**

Mrs. Jamieson, whose poetic signature is "Edna Jacques," opened her address with a short personal sketch which, without vanity, self-consciousness or egotism, pictured the background of her life, "a lonely Saskatchewan farm," and the sources of her poetic inspiration. Vivid pictures were held in a few words, and this, the audience subsequently learned, characterized her verse as well. Disclaiming any gifts as a speaker she nevertheless made no atteempt to disguise the complete grip which her Muse had upon her.

"Poetry comes to me sometimes at such a rate of speech that I have to take it down in shorthand or it passes by and is gone. Everything that crosses my range of vision suggests poetry to me; fields in the sun, old women working quietly in kitchens, horses, dogs, children, wet streets, wide seas. People urge me to keep on. Why, you couldn't stop me if you tried," she explained.

**BEGINS IN VICTORIA**

Although ultimately she took her audience back to some of her earlier verses of prairie life she began with some poetry inspired by Victoria:

"A little bit of England,"
A thousand leagues from home,
The grey stone walls of England
With ivy overgrown.
The smiling green of Devon
Where smoky shadows lie,
And a little bit of sunlit sea
That goes to meet the sky.

Or the lines beginning "You have not seen Victoria," in which she compares it to a nun veiled from overeager eyes "in its green sanctuary." As she had already pointed out the very humble everyday things most unfailingly inspire her. Her next verses, dedicated to "Wood," were written after she came across an old man cutting driftwood on the beach, little children picking it up and placing it in neat piles. The smell of this wood, drying in the sun, inspired the lines beginning:

"I love the smell of drying wood,
Its fragrance is so sweet and good;
I think of little kitchens warm,
Their windows battened from the storm

and ending

"Life's common things are sweet and good,
Like drifting smoke and drying wood."

**HARBOR LIGHTS**

Other verses about Victoria included "Harbor Lights," which she announced with charming naivete had been used by the C.P.R. in its publicity literature in the Old Country, and for which it had given her a trip to the Coast this Winter.

She began her recital of prairie poems with a little reference to her own girlhood and some of her family history. Her father was one of the first pioneers of the country in between the Soo line and the Dirt Hills. Being an old sea captain "he hardly knew which end of the horse should go next the plough, and, while he would be figuring this every morning, the horses would also be doing some figuring," meantime the two little sisters, from a position of safety on the roof of the barn, had a good view of the field, and would ultimately descend and follow the furrow, bare-footed, furrows a mile long never touched since God finished the earth and set his seal upon it.

"Bred of the soil and loving all her ways," was inspired by such scenes; also "Homesteaders," and "I'm Back to the Level Plain." "To a Man With a Lantern," was written hot-footed after seeing her brother last Winter engaged about his chores in the stable; "Kindly Eyes," a very charming tribute to all womanhood, was inspired by her memories of her own mother; and the infinitely touching "Valentine" was inspired by an incident from the life of her sister. "A Woman of Our Town" pictured with loving appreciation the spiritual beauty of one of the shabby "scorned" folk of the village belonging to that great group of "commoner and homlier" people whom she professes to love the best.

In conclusion she quoted some lines which express her own creed:

I shall not fall though dreams be dead,
Though there are wind and storm at sea
And all the ships I gaily launched
Come home with broken sails to me.
I shall go singing down the trail,
O heart of mine, I shall not fail.

Mrs. J. R. Angus, of the Authors' Association, moved a very hearty vote of thanks to the speaker. Mrs. Scurrah, president of the Women's Canadian Club, presented Mrs. Jamieson with a sheaf of yellow chrysanthemums, and Mrs. J. O. Cameron, president of the Arts and Musical Society, expressed appreciation of the opportunity made to meet in conjunction with the Women's Canadian Club. The three artists who so delightfully contributed to the musical part of the entertainment were also warmly thanked.

Miss Irene Bick's beautifully played violin numbers, artistically accompanied by Miss Dumbleton, were Schubert's "Ave Maria," the Francois-Kreisler arrangement of "Siciliano Rigaudon," and, as an encore, Hauser's "Berceuse," played with mute. Philip Booth, the boy soprano, gave much enjoyment with "Poor Man's Garden" and "Cherry Ripe," and Mrs. Arthur Dowell, a gold medalist soprano, was equally delightful in Cowen's "The Swallows" and Huntington-Terry's "The Answer," Mrs. C. C. Warn accompanying the former and Mrs. Paul Green the latter.

## Bid Farewell to Canadian Capital

THE above two photographs were taken last week when Their Excellencies, Viscount and Viscountess Willingdon, departed from Ottawa en route to Quebec on their way to England. The main picture shows a small section of the vast crowd which gathered to bid farewell to the popular Governor-General, who is going to India to become Viceroy, as the viceregal party arrived at the Union Station from Rideau Hall. The top picture was taken as the train departed for the East with Their Excellencies waving farewell from the back of the Governor-General's coach.

## B.C. IS FAVORED FOR ITS HEALTH

### Mild Climate and Outdoor Life Contribute to Low Mortality Losses in Year

With its mild climate and abundant opportunities for outdoor life, British Columbia is rapidly becoming known as the health centre of Canada, Dr. Henry E. Young, provincial health officer, stated yesterday in comment on exceptionally favorable mortality records enjoyed by this province in comparison with other provinces.

British Columbia is most often recommended by physicians in other provinces as the place for the recovery of invalids, and is consolidating its reputation in this regard. Mountain and sea air and abundant opportunity for healthful recreation are factors in the high degree of health enjoyed, Dr. Young stated.

While tuberculosis remains as one of the main causes of mortality in British Columbia, the resident white population of the province has a mortality rate of only .68 per 1,000 from this cause.

Twenty-five thousand Indians on native reserves, and large numbers of Asiatics, contribute largely to the percentage of deaths in British Columbia, which are given as 72 per 100,000, compared with 140.5 per 100,000 as Prince Edward Island's mortality rate from tuberculosis, and 45.5 per 100,000, the lowest rate, held in the Prairie province of Saskatchewan.

## Pavlowa Suffers From Pleurisy

THE HAGUE, Jan. 21 (AP).—The condition of Mme. Anna Pavlowa, interpretive and ballet dancer, has proved to be more serious than at first supposed. It is now stated that she is suffering from pleurisy as well as the influenza which necessitated suspension of her tour of Holland.

A clergyman who was leaving one parish for another, and was taking with him the youngest of his two curates, is said to have taken the text of his farewell sermon from a well-known passage in the Book of Genesis: "Abide ye here with the ass, and I and the lad will go yonder and worship."

## Hats, Large and Small

## Clubs and Societies

**St. Mark's W.A.**

Deaconess Margaret Robertson, of the diocesan mission work, addressed a large gathering of the Women's Auxiliary of St. Mark's Church, on Monday afternoon. She gave a very interesting account of her work amongst Sunday school children, where she had visited in different parts of the Island by mission boat and otherwise. Quite a lot of this work is done by correspondence, where children otherwise cannot be reached, and their religious training thus insured. Deaconess Robertson's work is much appreciated wherever she goes.

* * *

**Canadian Daughters**

The semi-monthly meeting of Far West Assembly, No. 30, Canadian Daughters' League, will be held this evening in the New Thought Hall at 8 o'clock. Each member attending is requested to wear a small badge or emblem signifying some Canadian product and to assist in the educational programme by giving a short reading, recitation or quotation of Canadian interest.

* * *

**Duncan W.M.S.**

Members of St. Andrew's and the United Church Women's Missionary Societies were guests of the St. John's W.M.S. on Monday afternoon at St. John's Hall. Mrs. A. Bischlager, president of St. John's W.M.S., presided. Devotional exercises were conducted by Rev. A. Bischlager. Mrs. G. Tisdall spoke on "China," where she resided for some years. Tea was served by Mrs. James Fletcher and Mrs. W. S. Gwyn.

**GARDEN CITY**

An enjoyable evening was spent on Monday when the committee of the Garden City Women's Institute held its fortnightly card party. Mrs Hooper and Mrs. Whittaker were the hostesses and the following were successful prize winners: Mrs. Shingleton, Mr. Hunt, Mrs. Hooper, Mr. Lynford, Mrs. Gosnell and Mr. Irving. Mrs. Girton was general convener and the next party will be held on February 2.

Many motorists seem to think warning signs at railroad crossings are intended f r the locomotive en-


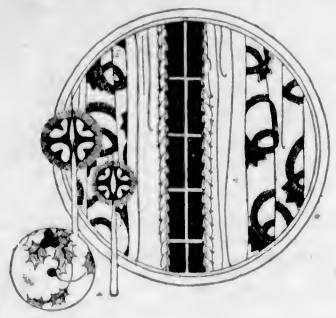

Concerning Curtains!

—the lace ones that have caused so many women weary, back-breaking hours—the kind that used to be subjected to the harmful process of a stretcher and a hundred damaging pins!

We'd like the opportunity of showing you just what we can do in the way of rejuvenating your lace curtains, sans pins, sans stretcher and other harmful applications. The next time you make up your bundle why not include them?

G ARDEN 8166

NEW METHOD LAUNDRIES LTD.

Sports and Street Frocks
HERMAN'S FASHION SHOP 735 YATES STREET

Trade in Your Old Watch
Part Payment on a New One at
Mitchell & Duncan Ltd.

Queen of Peace Church
Esquimalt, B.C.

In course of erection on behalf of the Overseas Catholic Chaplains to provide a perpetual commemoration at the altar of those who made the supreme sacrifice.

If you would like the name of a relative or friend who died for this country placed on the Memorial Roll of this church, please send it to

Rev. A. B. W. Wood, C.C.S., P.O. Box 1226, Victoria

BURNS Apply at once to soothe, promote healing and prevent infection
Dodd's OINTMENT
In a jar like the finest face creams. Price 50c

HOME FURNITURE COMPANY
"BUILT ON QUALITY—GROWING ON SERVICE"
F. W. BARTHOLOMEW
825 Fort Street Phone E 9921

January Sale Specials
Now Showing at
THE Fashion BOOTERY
SIX-SIXTY LIMIT
743 Yates St. Phone G arden 4422

Miss Hatch
THE ELITE Ladies' Ready-to-Wear STORE
Sayward Building 1205 Douglas Street

Offers for Sale

Come See for Yourself and Be Convinced

More Bargains LIKE THIS

When I Say SALE I Mean Low Prices

H. G. Philbrook

THURSDAY'S bargains
10 A.M.
Balance of Our Fall Hats
50c
While They Last

FRIDAY'S bargains
9 A.M.
Our Entire Stock of Dresses
To Go at
$5.95 AND $9.95
Values to $35
Out They Go!

SATURDAY'S bargains
10 A.M.
Special Offering New Spring Millinery
First Showing
Positive Sale Prices At
$2.95
YOUR OPPORTUNITY

NOTICE—Short Lengths of Silk Piece Goods at Positive Bargain Prices!
We Wish to Inform You This Is Our Original Stock—No Extra Job Lots Purchased for This Sale
H. G. PHILBROOK M. M. HATCH

# Social and Personal

## Personals, Parties Visitors

**Dinner at Government House**

His Honor the Lieutenant-Governor entertained at dinner at Government House last evening, when the invited guests were General Noel Money, Hon. Sir Frank Barnard, Senator G. H. Barnard, Comte Jean de Suzannet, Senator R. F. Green, Hon R. H. Pooley, Major H. W. Niven, Capt. J. D. Robertson, Capt. M. Wingfield, Capt. W. H. Molson, Col. C. W. Villiers, Col. G. Cantlie, Major A. S. Humphreys, Capt. H. H. McGiverin, Dr. W. T. Barrett, Messrs. A. T. Goward, H. G. Lawson, F. E. Winslow, John Galt, K. C. Allen, L. C. Boyd, P. Criddle, E. W. McMullen, J. W. Spencer, B. R. Ker, R. H. B. Ker and L. Ogilvie.

• • •

**Miscellaneous Shower**

Mrs. H. J. M. Curry and Miss Pearl Barbour entertained at a miscellaneous shower in honor of Miss Emma Collett, R.N., who is to be married Saturday, at the home of Miss Barbour. The invited guests, all of whom are members of the nursing profession, included: Miss Emma Collett, Mrs. D. McLeod, Mrs. Noel Collison, Mrs. Hendershot, Mrs. Irving, Mrs. Glenn, Mrs. Curry and Misses Edith Gilman, Elise Oliver, Gladys Carthew, Mae Ford Keir, Meta Parfitt, Grace Elford, Betty Higgs, Maud Parker, Catherine McKenzie, Bertha Montague, Ethel Phinney, Dora Collett, Evelyn Ross, Pearl and Dora Barbour. Mrs. Sanborne, Mrs. Sheepwash and Miss Price sent gifts but were unable to be present at the shower.

• • •

**Birthday Party**

A delightful party was given on Tuesday evening by Mr. and Mrs. W. M. Sutton, 30 Highland Drive, in honor of the twenty-first birthday of their eldest son, Clavell. Bridge was played during the evening, prizes being won by Miss Gladys Tanner, Mrs. Hugh Lamort, Mr. Ralph Bagley and Mr. Hugh Lamont. Music and dancing were also enjoyed by the guests, and refreshments were served by Mrs. Sutton, assisted by Mrs. B. Stone. Those present were: Mrs. Stone, Mr. and Mrs. Hugh Lamont, Misses Evelyn Macdonald, Gladys Tanner, Alma Girton, Margery Hughes, Kay Nesbit, and Messrs. Hugh Lamont, Norman Tanner, Bill Tanner, Tom Forbes, Ralph Bagley, Ronald Sutton and Clavell Sutton.

• • •

**The Dramalogue**

"Interference," by Roland Pertwee and Harold Dearden, was read at the Dramalogue on Monday afternoon, the following taking part: Captain Thorpe Doubble, as Sir John Marlay; Mrs. W. H. Squire, as Faith, his wife; Mrs. J. L. R. Parsons, Mrs. Rooke; Miss Peggy Frank, Barbara; Ted Coton, Douglas; Mrs. Storey Waller, Deborah Kane; Mrs. Ridley, Mrs. Barne, the maid; Mr. H. E. Pott, Philip Boaze; Mr. Frank Sehl, Inspector Haynes. Various small parts were read by Major Bullock-Webster, and Miss Agnew was the discuse.

• • •

**Entertains at Tea**

Mrs. Winter Ferguson, 604 Foul Bay road, entertained at an informal tea on Tuesday afternoon for Mrs. John Tonkin, of Salt Lake City, and her daughter, Mrs. Clarke, who are here for the Winter. Mrs. D. F. de Bretigny poured tea at a table with a Spring-like centrepiece of daffodils and chrysanthemums, and among the invited guests were Mrs. Stuart Robertson, Mrs. Will Pemberton, Mrs. David Doig, Mrs. Tilson, Mrs. R. Baird, Mrs. Arbuthnot, Mrs. J. J. Shallcross and Miss Gwen Young.

• • •

**Afternoon Hostess**

Mrs. F. D. Little, "Highlands," Rockland Avenue, was hostess at a bridge and mah jong party yesterday afternoon, and will entertain again today with several tables of bridge.

• • •

**Returns to Shawnigan Lake**

Mrs. John Watson, who has been a visitor in the city for the past several days, at the Guest House, Oak Bay, has returned to her home at Shawnigan Lake.

• • •

**Returns Home**

Mrs. Colin Cummins returned to the city yesterday afternoon from Tacoma, where she was recuperating after her accident, at the home of her daughter, Mrs. Harry Schmelz. Her many friends will be pleased to hear of her return to health after nearly two and a half months' complete rest.

• • •

**With Parents**

Miss Kathie Willock has joined her parents, Brigadier-General and Mrs. Willock, at the Guest House, Oak Bay, where they are staying for some time.

• • •

**Still Visiting Here**—Mrs. Fred Beilby, who is here from Los Angeles, the guest of Mrs. A. R. Lawrie, 1111 Leonard Street, will not leave for California until about the beginning of February.

• • •

**Returns to Shanghai**

Mr. V. H. Loureiro, F.C.R.A., who has spent the past month in Victoria, returned to Shanghai yesterday by the Ms. Helan Maru.

• • •

**Recovering From Operation**

Friends of Mrs. Frank Hammett will be glad to hear that she is recovering after a serious operation last week.

• • •

**Returns to Vancouver**

Col. H. S. Tobin, of Vancouver, after spending a few days in the city, has returned to his home on the Mainland.

• • •

**From Regina**

Mr. R. O. Kennedy, of Regina, is a visitor in the city and is a guest at the Empress Hotel.

## Chapter Will Hold Party Tomorrow

The Florence Nightingale Chapter, I.O.D.E., will hold a bridge party at the Nurses' Home, Jubilee Hospital, tomorrow evening. Among those who have reserved tables are: Mrs. G. M. Duncan, Mrs. K. Symons, Mrs. Franks, Mrs. F. Bayliss, Mrs. John Fry, Mrs. Bissell, Mrs. Beveridge, Mrs. Teasdale, Mrs. Douswell, Mrs. McKitterick, Mrs. E. M. Pearse, Mrs. Watt, Mrs. Guy Shaw, Miss Margaret Mellor, Miss Nan Eve, Miss Helen Harris, Mrs. W. Hyslop, Mrs. E. Jordan, Mrs. Walter Walker, Mrs. J. Hudson, Mrs. F. J. Hall, Mrs. J. Mellis, Mrs. Sunderland, Miss Anna Mason, Mrs. Kirkpatrick, Mrs. Sam Walker, Mrs. George Warren, Mrs. Scarrett, Mrs. Adie, Mrs. Turner, Mrs. Howard Lillie, Mrs. J. R. Clarke, Mrs. George Lillie, Mrs. J. C. Huxtable, Mrs. D. A. McDonald, Mrs. W. Grimm, Mrs. E. J. Harris, Mrs. Mallek, Mrs. W. C. McMicking, Mrs. M. Clawson, Mrs. W. Middleton, Mrs. Marsh, Mrs. A. Ridland, Mrs. R. Macrae, Miss A. Brown, Mrs. O. B. Brown, Miss S. Craig, Mrs. J. Porter, Mrs. W. E. Oliver, Mrs. J. E. Jones, Miss Lena Mitchell, Mrs. Harry Catterall, Mrs. W. McAllister, Mrs. P. E. Corby, Mrs. Armstrong, Mrs. Massey, Mrs. P. R. Brown, Mrs. Grogan, Mrs. Lightbody, Mrs. Amphlett, Mrs. S. Child and Mrs. L. A. Lucas.

Players are asked to bring their own cards, score pads and table covers. Play will begin at 8:15 o'clock sharp. For further reservation players may telephone Mrs. Mellor or Mrs. Geake, Garden 1663.

## MORE NAMES ADDED TO JUBILEE LIST OF SUBSCRIBERS

Further subscribers who have responded to the Jubilee Hospital's appeal on behalf of the $60,000 fund which is required to meet the accumulated deficit arising as the result of the depression of the past eighteen months are as follows:

Lee Fat, P. Nevard, F. E. Tuckey, M. L. Lovell, E. H. Lincker, J. Turnbull, Anonymous, Miss A. L. Morash, H. Warburton, G. Watkins, S. Bamford, Dong Wing, Chun Lee, E. Turner, P. Ford, Miss D. A. Henslowe, Miss S. Swan, H. D. Twigg, Mrs. A. Robertson, A. J. E. Bishop, R. Bryce, Young Brothers, Soue Kee, E. Tupman, T. B. Dixon, Mrs. G. E. Scott, Mrs. L. E. Hinde, E. Bailey, J. Mutch, A. G. Moody, T. Luscombe, T. Robertson, G. W. Gould, Royal Oak Flower Shop, Canadian West Woodworkers' Company, Limited; A. J. Best, Mr. and Mrs. R. F. MacGachan, M. Griffiths, M. G. E. Woodmass, R. Bray, J. A. Porter, W. C. Petticrew, J. Tuffnell, H. Bailey, B. G. Walker, Mrs. H. White, Mrs. G. D. Ramsay, R. Layritz, Miss B. Fowler, Miss E. S. Dupont, J. Bartholomew & Son, H. Dunnell, V.I. Rockgas District, Limited, Mrs. Elizabeth Harbinson, S. Rutter, W. Smith, R. S. Lake, E. Raybone, R. Osawa, Mrs. T. Shields, N. T. Patterson, C. McGillivray, G. Surrey, C. Richards, Lee Woo and G. Murray.

We quit trying to understand the fine points of economics as soon as we found out that having too much gold would bring on hard times.—Judge.

## A Great Social Worker

JANE Addams, recently adjudged one of the world's twelve greatest women, is here seen in a new and informal portrait taken to signalize the fact that she is now rounding out her forty-first year of social service at Hull House, Chicago.

## Island Social Notes

### Parksville

Mrs. E. W. Bazett and daughter, Sonia, have returned from Vancouver where they had been spending the last few months.

• • •

Mr. Bernard Rushton, of Vancouver, was a week-end visitor to his home here.

• • •

Mr. and Mrs. Eric Bernard have returned from their honeymoon and are the guests of the former's parents, Mr. and Mrs. G. Bernard, for a few days.

• • •

Miss Parkin spent the week-end visiting her parents in Ladysmith.

• • •

Miss Ina Cheney entertained at four tables of bridge recently. Mrs. Allan Ford was winner of the first ladies' prize, and Mr. Mack, the first gentlemen's. Consolations went to Mrs. Mack and Mr. Thompson. The other players were Mr. and Mrs. G. S. Abernethy, Mr. and Mrs. Frank Morgan, Mr. and Mrs. M. Thompson, Mr. and Mrs. P. Trill, Mr. and Mrs. Mack, Mrs. Allan Ford, Mrs. T. Hirst, Mrs. Middleton, Messrs. J. Hirst, A. Barfoot and A. Frazer.

• • •

Mr. and Mrs. G. S. Abernethy entertained at a handicap badminton tournament on Monday evening in Smith's Hall. Those playing were Colonel and Mrs. Bourke, Mrs. G. J. Forbes, Miss Feary, Miss Park, Miss Parkin, Messrs. E. L. Moilliet, A. L. Smith, G. Roscow and B. C. Weld.

### James Island

On Tuesday afternoon Mrs. William Thomson gave a birthday party for her daughter Nancy. The guests were Eleanor Robb, Lois Rivers, Betty and Irene Willmott, Edith Garside, Jean Wilkerson, Gracie and Lulu Jennison, Agnes MacMillan, Eva Barrie and Betty Troup. The children spent a jolly evening playing games and dancing.

• • •

At the offices of the Canadian Industries, James Island, on Thursday afternoon, Mr. R. H. Lyons and the staff met to bid "au revoir" to Mr. H. Jean Desbarats, who has been transferred to Montreal, and to Mr. Arthur Thornton Fell. Mr. Lyons presented to each a traveling bag with the best wishes to them in their new work. Mr. Desbarats and Mr. Fell left the Island on Friday en route to Montreal.

• • •

Progressive bridge was played at the Moore Club on Wednesday. The prizes were won by Mrs. A. J. Peirce, Miss Barbara Peirce, Mr. Melville Watson and Mr. John Roper.

• • •

Mrs. H. Wilmott entertained recently at a birthday party in honor of her daughters Betty and Irene. The guests were Cathie and Tommy Goldie, Margaret, Agnes and Helen MacMillian, Edith Garside, Jean Wilkerson, David Shepherd, Billy and Wallace Bond, Gracie, Lulu and Charlie Jennison, Eleanor Robb, Nancy and George Christie, Florrie Garside, Beverley Lake, Eva and Bobbie Barrie, Dorothy and Billy Kidd.

### Port Alberni

Mrs. Newell Wright was a tea hostess on Tuesday afternoon at her home, Marpole Hill. The guests included Mrs. Floyd Byles, Mrs. J. MacMillan, Mrs. A. H. West, Mrs. D. Turner, Mrs. D. McColl and Mrs. Gordon M. Campbell.

• • •

Mr. W. C. Hamilton is leaving on Wednesday for Ahousat and other points on the West Coast.

• • •

Mrs. Holmes Pineo is spending a short time visiting in Chilliwack.

• • •

Mr. Desmond Prentice has left for his home in Vancouver after visiting friends here for the past two weeks.

• • •

A surprise party for Miss Marjorie Pineo was held on Monday evening at the home of Mrs. Holmes Pineo. Those present were: Misses Fanny Tyler, Barbara and Peggy Griffith, Betty Pineo, Anna Hodge, Jean Brown, Madeline Woodford; Messrs. Desmond Prentice, N. Burns, Cecil Butt, Edward Fraser, Alfred Lockner, Leslie Ross, Art Hambrook, Elwood Smith and Lou Grover.

### Keating

Mr. and Mrs. Highsted, of Somenos, are visiting Mr. and Mrs. Rhode, Central Saanich Road.

• • •

The usual fortnightly card party will be held in the Temperance Hall, East Saanich Road, on Saturday evening.

• • •

A pleasant afternoon was spent at the home of Mrs. Warner, Suffolk Street, Victoria West, on Tuesday, attended by the members of the South Saanich Women's Institute. About twenty ladies were present. Mrs. J. J. Young won the prize for the card game. The tea table was centred with a large bowl of daffodils, and arranged with tall green tapers. Those present were: Mesdames E. T. Lawrie, H. Lawrie, L. Hafer, Styan, Michell, F. Young, Beaumont, Sherring, Spooner, Friker, Patterson, Bate, Goodwin, Sutherland, Warner, A. Hafer, Kersey and Miss Hafer.

## Young People Meet

The Young People's Society of Centennial Church held the weekly prayer meeting in the church parlor, with Miss Couch, as chairman. The meeting was opened by the singing of a hymn, which was followed by a few words of welcome by the president, Mr. Maciennan. The Scripture was read by Miss Murkar. Prayers were offered by Miss Sanby, Mr. Nancekievill and G. Pringle. Miss Foster and Miss Trevor each rendered a solo. The meeting was brought to a close with Rev. G. C. F. Pringle pronouncing the benediction. A box social is to be held in the Sunday schoolroom on February 17. J. Almond was nominated the convener for the arrangements of a concert in March. The executive committee was requested to draw up a constitution for the society, to be presented before the group.

## TO STAGE "BOCCACCIO" IN ROYAL VICTORIA

Arrangements have been definitely completed to hold the Operatic Society's presentation of "Boccaccio" in the Royal Victoria Theatre on the evenings of February 6 and 7, it was announced last night.

It was originally planned to stage the event elsewhere and extend the performances over four nights, but with arrangements concluded yesterday it was arranged to use the Royal Victoria and concentrate upon two performances

## Scots to Mark Burns Nicht With Social

St. Andrew's and Caledonian Society will hold a benefit concert and dance tomorrow evening in the A.O.F. Hall, Cormorant Street, the affair being designed to mark the Burns anniversary. The proceeds will be given to help some of the needy members.

The social committee has secured a number of well-known Scottish artists to take part in the programme, and after the concert a light supper will be served, when a number of toasts will be proposed, that to Robert Burns by the president, D. Balnave, who will then call for the haggis. After supper, dancing will begin, continuing until 1 a.m.

The programme includes the following names: Bobbie McVie, Miss Cranford, Miss Marjorie Watson, W. Fyfe, P. Davidson, M. King, J. Dobie, Miss Grant, D. Sneddon and Mrs. Discombe.

## Widow of Canadian Writer Passes

TORONTO, Ont., Jan. 21.—Mrs. Elizabeth Imrie, widow of John Imrie, died at her home here yesterday of acute heart trouble in her seventy-third year. Mrs. Imrie was a native of Ayr, Scotland, coming to Toronto in 1878. Two years later she married Mr. Imrie, who was well known as a writer of Scottish-Canadian poetry and was engaged in the printing industry for many years. He died in 1902.

Surviving Mrs. Imrie are one daughter and five sons: Mrs. John Fletcher, of Toronto; John M., managing director of The Edmonton (Alta.) Journal; James H., William G. and Robert D., of Toronto, and George H., of Hamilton, Ont.

The funeral will take place tomorrow from Bathurst Street United Church.

## City Temple Y. P. S.

The City Temple Y.P.S. held its regular meeting on Monday evening.

The programme was in charge of the executive, and included two tap dances by Phyllis Addison, solos by Miss Phyllis Deaville, and two ten-minute impromptu speeches.

The following were elected to fill present vacancies: Mr. Harold McCaw, president; Mr. Bob Osselton, vice-president; Miss Mona Bradford, foreign affairs convener; Miss Mae Findlay, song leader.

The next meeting will be held on Monday, January 26, at Temple Hall, North Park Street, at 8 o'clock. All interested young people are welcome.

## RETIRING OFFICERS OF LOCAL COUNCIL HOLD TEA-MUSICALE

NANAIMO, Jan. 21.—A tea and musicale was given by the retiring officers of the Nanaimo Local Council of Women at the home of Miss Dobeson, Newcastle Townsite, yesterday afternoon for friends of the organization and representatives of their affiliated societies.

For the occasion the rooms were prettily decorated with yellow, white and rose chrysanthemums with suitable greenery to match. The musical programme was opened by Mrs. W. F. Drysdale, who sang two delightful solos, followed by Miss Dobeson, who contributed three, Mrs. Fred Newman acting as accompanist in her usual efficient manner and, with Mrs. F. W. Anderson, excelled in instrumental duets. A pleasing feature of the occasion was the contributions by little Miss Ella Dickenson and Winona Hunter. Two-year-old Gwendolyn Pashley sang sweetly "When It's Springtime in the Rockies," and Mrs. Madge Gray gave an artistic exhibition of dancing.

The tearoom was massed with cut flowers, the tea table centred with a silver gondola supporting golden chrysanthemums and tapers to match on a base of moss and Irish lace and embroidered cloth. Mrs. L. Voitkevic ably convened the event. She was assisted by Mrs. F. W. Anderson and Mrs. E. J. Ekins, Mrs. V. Hitchcox, Mrs. Joseph Nicholls and Mrs. J. S. Dunn, who poured tea. Mrs. A. Plair, Mrs. Thomas Bulman, Mrs. L. Lawrence, Mrs. J. Carnelly and Mrs. J. Weeks as serviteurs. Mrs. Frank Reynolds assisted Miss Dobeson in receiving the guests.

Each guest, on leaving, was presented with a tin of baking powder biscuits as favors.

## Millionaire Married

LONDON, Jan. 21 (AP). — Count Antoine Sala was married today at the Notre Dame de France Church to Mrs. Laura Stanton Bayer, widow of E. Kayser Bayer, late New York silk king, who died in 1928. She is reputed to be worth $100,000,000.

Lucky is the bride who marries the best man at her wedding.

## Kitty McKay

By NINA WILCOX PUTNAM

The girl friend says that the diary she started on New Year's Day even now has several pages that are sadly lacking in ink.

## MOTHER'S ANGELS

### WILLIE WILLIS

By Robert Quillen

"It wasn't my fault. I couldn't find no nut cracker, an' I didn't know Grandma's teeth would bust so easy."

### LITTLE SISTER

By Ruby Holland

"I don't like 'ese peas, but I don't eat 'em creamed 'iss way, muvver says her's goin' to put coarrots wif 'em nex' time."

## Classes in First Aid Held at James Island

JAMES ISLAND, Jan. 21.—Great interest is being taken in the first aid classes being held each Wednesday evening, and the attendance is good. The class is being taken by Dr. W. Harold Moore, of Victoria.

**MAGICIANS TO MEET**

Members of the International Brotherhood of Magicians will hold their second annual social evening next Thursday, January 29, in the K. of C. Hall, Government Street, at 8:30 o'clock. During the evening local artists will demonstrate their conjuring powers with card and sleight-of-hand tricks. Refreshments will be served, and tickets may be obtained from any of the local members.

## Movie Actress Dies

LOS ANGELES, Jan. 21 (AP).—Alma Rubens, former motion picture actress, died at 7:40 o'clock tonight from pneumonia. Death came after sixty hours of unconsciousness.

"Now that you have finished college, my boy, don't you think it would be a good idea to go out and hunt a job?"

"I should say not, dad. Let 'em scramble for me."


HAIR DYEING
(Men and Ladies)
Trust This Important Work With Us
25 Years' Hair Dyeing Experience
(Henna Tinting Also)
Walk in Any Time, Any Day—Prompt Service
FIRTH BROTHERS
Popularly Known as the English Hairdressers
709 Fort Street
Hours: 8 to 6—Sat. 8 to 8

JAMES BAY HOTEL
VERY MODERATE TERMS FOR BOARD - RESIDENCE

Dorothy M. Winder
Empire 0512
633 Fort St. Ladies' Ready-to-Wear

January Clearance
SALE
Oddments and Discontinued Lines 20% to 50% OFF REGULAR PRICES

Sets
Brassiere and Bloomers
Vest and Bloomers
Regular $1.50 Value
Specially Purchased for This Sale
95c
Slips
Built-Up Shoulders, Lace Trimmed
89c
BLOOMERS Wonderful value 69c
VESTS AND BLOOMERS Regularly $1.50 89c
PYJAMAS AND GOWNS Greatly reduced 89c
PYJAMAS Regular $1.95 value $1.59
Hosiery Bargains
Silk and Wool 49c
Silk and Wool 59c
Chiffon and Service Weight. Values to $1.95 95c
Chiffon and Service Weight. Extra value $1.49
B. M. Clarke LIMITED
"The Gresham Shop"
711 YATES STREET

Advance Showing!

Spring
Millinery
. . . Models So Smart You'll Want to Wear One RIGHT NOW!
WHAT'S newest for Spring you'll find in this fascinating collection of straws, felts, straw and felt combinations . . . enchanting new models in Lucio, Trico, Velour d'ete, Panalac. With the intriguing new crown and brim treatment smart Paris decrees. When you see how utterly charming they are . . . and how VERY moderately priced . . . you'll want one for wear immediately!
We Specialize in Large Head Sizes

Mallek's Limited
Ready-to-Wear, Millinery and FURS
1312 Douglas Street
Phone E 1623

Homes Furnished On Easy Terms
STANDARD FURNITURE
719 Yates Street

Continuous Clarification System Used
Pantorium DYE WORKS of Canada, Limited
Fort and Quadra
Empire 7155
Try the Valeteria Service — There's None Better

Buckler's 3 B's
HOME-MADE 100% WHOLE WHEAT BREAD
Is All Nourishment
Builds Bonny Bairns

For school day lunches

One of the Clark Family
RECIPE:
Fry some bacon, then put it through mincer until minced fine. Then work it into one-half cup of Clark's Pork and Beans (Heated). Stir together very smoothly and spread between slices of brown bread.
It's the very thing to build husky little bodies!
Let the Clark Kitchens help you for quicker and better meals.
CLARK'S PORK and BEANS
Produced in Canada for more than 50 years.
(With Tomato, Chili or Plain Sauce)
W. CLARK, LIMITED
Establishments at Montreal, P.Q., St. Remi, P.Q., and Harrow, Ont.

January
THE CAPITOL THEATRE'S
Spectacular
SHOW MONTH

NOW PLAYING!

"Hell's Angels"

HOWARD HUGHES'
Aviation Spectacle
With
JEAN HARLOW
Ben Lyon and James Hall

NOTICE! During the engagement of HELL'S ANGELS" at the Capitol this week, each day at 2 p.m. a plane will fly over the city with a message for you. Don't fail to get one of these, as quite a large number of them will contain lucky numbers. Watch for the airplane, also the newspapers for the lucky numbers.

Lucky numbers yesterday: 2012, 2136, 2287, 2586, 2986, 3003, 3006, 3126, 3180, 3199, 3480, 3495, 3565, 3533, 3599, 3604, 3656, 3672, 3696, 3718, 3765, 3792, 3851, 3888, 3995.

COMING NEXT WEEK
"The Big Trail"

MATINEE 35c: EVENING 50c

Capitol Entertainment

Wife (first time at a ball game): "What was all that cheering for?"
Husband: "Some one just stole a base."
Wife: "Where are the bases"
Husband: "Those three white bags on the ground."
Wife: "But they are still there."

Next Sat., 24th
Canada's Own Masterpiece
THE SILENT ENEMY
The Epic of the North American Indian. Made in the North Ontario Wilds.
Wild Country!
Wild Animals!
Wild Romance!
Wild People!
CANADA'S "CHANG" and "FOUR FEATHERS"
ALL TALKING PICTURES
COLISEUM
ON GOVERNMENT STREET

William Fox presents
ZANE GREY'S first all Talking Picture
The LONE STAR RANGER
with
GEORGE O'BRIEN
SUE CAROL
WARREN HYMER
ELIZABETH PATTERSON
DIRECTED BY A. F. ERICKSON
A Real Western Picture
OSWALD CARTOON COMEDY
"TERRY OF THE TIMES"
Bargain Mat., 1 to 6
Adults 20¢
Children 10¢
COLUMBIA
Coming Monday—"The Return of Dr. Fu Manchu."

TONIGHT, $25.00 GIVEN AWAY
TWO FEATURE PICTURES
First Picture — Second Picture
REX LEASE in THE UTAH KID
BORROWED WIVES
Kiddies Always 10¢
PLAYHOUSE
Matinee 25¢
Nights 25¢ - 35¢

# At The Playhouses

**CAPITOL THEATRE** One of the most darling love stories ever screened provides the romantic background for the thrilling air scenes in "Hell's Angels," Howard Hughes' super-spectacle of war-time aviation now playing at the Capitol Theatre. Jean Harlow, who plays the leading feminine role in "Hell's Angels," opposite Ben Lyon and James Hall, became a star overnight as a result of her performance in this picture, which marks her inaugural appearance on the screen.

**DOMINION THEATRE** "The Office Wife" opened last night at the Dominion Theatre to a capacity audience. The picture shows what can be done with a rather simple plot with a good cast and a good director. Dorothy Mackaill is, as usual, charming and clever in the role of the private secretary. Lewis Stone makes a dashing and interesting employer. Natalie Moorhead does wonders with her part as the wife of the employer.

**COLISEUM THEATRE** "Balaclava," the all-talking British picture now showing at the Coliseum Theatre, is built around the famous "Charge of the Light Brigade." But the picture is in no sense simply a reconstruction of the famous charge. A particularly attractive "human interest" story leads up to the thrilling climax.

DOMINION
NOW PLAYING
Dorothy Mackaill
IN
'The Office Wife'
WITH
LEWIS STONE
ADDED ATTRACTIONS
"GOLF SPECIALIST"
with W. C. FIELDS
Mickey Mouse Cartoon Comedy
"PICNIC"
"Believe It or Not"
By RIPLEY
DOMINION NEWS
USUAL PRICES

COMING SATURDAY
Tom Sawyer
Special Children's Matinee
Starting at 10 o'Clock

ALL TALKING PICTURES
COLISEUM
ON GOVERNMENT STREET
LAST TWO DAYS!
2 P.M. to 11 P.M. Continuous
The Toronto Globe said:
"EVERY RED BLOODED CANADIAN WHO VALUES HIS BRITISH CONNECTION SHOULD SEE THIS FILM."

Cashiered from his regiment, he enlists as a private to fight for his country and the girl he loves with the "Noble Six Hundred"
England's Supreme Talking Picture
BALACLAVA
The Immortal Charge of the Light Brigade: With
CYRIL McLAGLEN and BENITA HUME
A Warm, Pulsating Romance Against a Great Historical Background
Mats. 25c and 35c; Eves., 50c
Children (Always), 10c

## AMUSEMENTS

**On the Screen**

**Capitol**—"Hell's Angels," co-starring Jean Harlow and Ben Lyon.

**Coliseum**—Alf Goddard in "Balaclava."

**Columbia** — "The Lone Star Ranger," featuring George O'Brien.

**Dominion**—Dorothy MacKaill in "The Office Wife."

**Playhouse** — "The Utah Kid," starring Rex Lease.

**Crystal Garden** — Swimming, Dancing and Miniature Golf.

## ATTRACTIVE DOUBLE BILL AT PLAYHOUSE

An exceptionally scintillant cast of players is offered the patrons of the Playhouse Theatre this week in an above-the-ordinary Western melodrama, "The Utah Kid," starring Rex Lease.

Besides the star, whose lean, handsome length, all-round ability to ride, shoot and do athletic stunts in keeping with the Western hero, the feminine lead is taken by Dorothy Sebastian, whose dazzling beauty recently adorned "Our Blushing Brides."

The best screamer in Hollywood was sought by Tiffany for "Borrowed Wives," Scott Darling's farce comedy-drama, also on the same bill, with Rex Lease, Vera Reynolds, Paul Hurst, Nita Martan, Sam Hardy, Charles Sellon and others in leading roles.

## THRILLS AND ROMANCE AT COLUMBIA THEATRE

Screen lovers who enjoy a picture with thrills, excitement, suspense and romance will be keen for "The Lone Star Ranger," Fox Movietone all-talking version of Zane Grey's novel with George O'Brien and Sue Carol in the leading roles, which opens today at the Columbia.

Neither O'Brien nor Miss Carol have ever been more happily cast. Both give convincing performances and the audience is kept breathless from start to finish.

It is a story of daring and skill with a background of the exciting exploits of the Texas Rangers. The supporting cast includes Walter McGrail, Russell Simpson, Warren Hymer, Lee Shumway, Colin Chase and Elizabeth Patterson.

## "WOLF, WOLF," IS CRY IN COLISEUM PICTURE

Cunning and destructiveness have made the wolverine the most hated creature in the wild open spaces of the North. What it cannot eat, it carries away and hides, and it burglarizes even the camp equipment.

The Indians of "The Silent Enemy," realistic drama of the Northern red man, coming to the Coliseum Theatre, Saturday, are seen struggling against this evil animal in several gripping scenes. Made in the wilds of Northern Ontario, "The Silent Enemy" is replete with scenes of strange animal life and conflict, interwoven with an absorbing love story of primitive Indians. All the Indians in the picture are true red men, descendants of the tribal chieftains they portray.

Teacher: "How are black clouds formed?"
Boy of twelve: "By the evaporation of dirty water."

# Museum Receives Rug

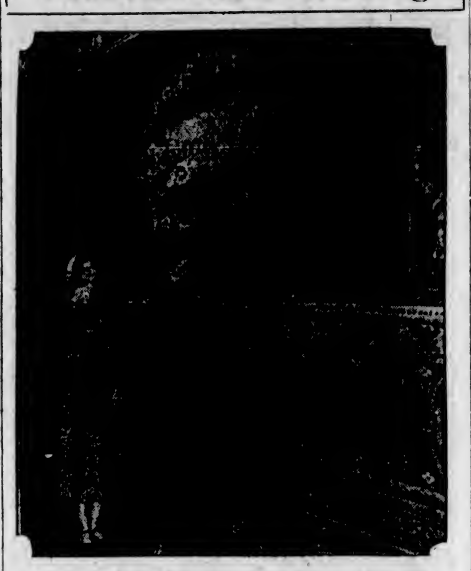

A RARE and valuable rug, made by hand for exhibition at the International Exposition at London in 1851, has been presented by King George of Great Britain to the Smithsonian Museum at Washington. The rug is 17 x 40 feet.

## PROVINCIAL CLAIMS TO BE PRESSED AT OTTAWA CONFERENCE

Continued from Page 1

British Columbia has special interest in the subject of Dominion revenues and the clear definition of rights, as per capita it is the chief revenue producing province of the Dominion.

**BETTER TERMS**

For years this province has been claiming a greater measure of consideration from the Dominion. Sir Richard McBride, a quarter of a century ago, started active work for better terms for British Columbia. This fight has been maintained ever since, and last year saw the completion of one phase of the argument when the Peace River and railway lands held by the Dominion for half a century were returned.

At the same time the Prairie provinces were given back their resources, and Manitoba was given a cash grant. British Columbia, as a partner in Confederation, was a contributor to the cash grant to Manitoba. This contribution of an amount in excess of $4,000,000 was based on commitments alleged to have been made many years ago, and was in the form of compensation for a claim dating back to the early days of the province.

British Columbia has also a legal claim that has never been recognized by Ottawa, and which is, lawyers assert, incontestible. This may be discussed at the interprovincial conference.

**CARNARVON AWARD**

The claim goes back to the days when British Columbia was protesting against the noncompliance with the Terms of Union. Lord Carnarvon was appointed as arbitrator between the Dominion and British Columbia. He accepted the office only after both Canada and British Columbia had agreed to abide by his adjudication.

He instructed that the Dominion Government should construct a wagon road along the right-of-way of the railway from the boundary of the province on the east to the sea. This was not done. Instead, the railway construction work demolished the existing highway through the canyons above Yale. This was not replaced until four or five years ago, and then at the cost of the province.

Since the date of the Carnarvon award British Columbia has invested millions of dollars in highway construction along the route.

Recognition by the Dominion of its liability in this respect would be of material advantage to highway construction in British Columbia.

**TOURIST TRADE**

Another matter that may be discussed at the conference arises from the growth of the tourist business of recent years. Last November delegates from the different provincial and municipal publicity bureaus convened at Winnipeg, when it was urged that the Federal Government, which derives considerable revenues, directly and indirectly, from the tourist trade should assume a larger share of the advertising and publicity costs of attracting this lucrative type of business. The Dominion Government maintains a fine publicity organization for its national parks system, but does not participate to any extent in general advertising for tourist trade. The value of the tourist business to Canada for several years past has exceeded that of the wheat crop. It approximates $300,000,000 annually. British Columbia last year obtained $80,000,000 worth of business from tourists.

It is understood that several of the Eastern provinces will seek to have this matter of tourist publicity discussed at the conference.

**COLONIAL LAWS**

CALGARY, Jan. 21 (CP).—The Government of Alberta understands that an interprovincial conference will be held at Ottawa at some early date, to deal with a constitutional matter left over from the Imperial Conference at London, stated Premier J. E. Brownlee tonight.

"I have no knowledge that Provincial and Dominion finance, or a new definition of Dominion and Provincial taxation fields will be considered," Mr. Brownlee said. He understood that the matter to be discussed was the Colonial Laws Validity Act. Until the conference was definitely set, Mr. Brownlee mentioned, it could not be said whether Alberta would be represented.

**WILL ATTEND**

REGINA, Jan. 21.—Saskatchewan will be represented at the interprovincial conference to be held in Ottawa this Spring, Premier J. T. M. Anderson stated when asked about the parley. He had no idea, he said, what would be discussed.

## CONFERENCE ON WHEAT IS REQUESTED

Continued from Page 1

would be redeemable in wheat and receivable in payment of taxes.

**WHEAT CERTIFICATES**

Payment in certificates of a price to producers approximating cost of production was advised in the resolution, advanced by George Bevington, of Winterburn, a grain authority on finance. Actually, explained Mr. Bevington, the wheat certificates would be real trade dollars, not necessarily based for redemption on wheat, but good outside Canada for any commodity produced in the Dominion.

William Irvine, M.P., for Wetaskiwin, associated himself with Mr. Bevington in the resolution, which was approved unanimously by the delegates, representing more than 10,000 Alberta farmers.

**SECESSION SET OVER**

Talk of secession—and of a free trade commonwealth—in the West broke in on the routine of the meeting. For almost two hours, 500 delegates listened to speeches touching on a break betwen th mid-west and the rest of Canada. The question was set over, without decision for later consideration.

# Burgess Bedtime Stories

## Jerry Muskrat Hears the News

By THORNTON W. BURGESS

Sift well the news and it is clear
How little quite worth while we hear.
—Jerry Muskrat.

Stumpy, the three-legged young Muskrat, had bumped his nose. He had bumped it hard against something hard and it had startled him so that he had very nearly let go all the air he was holding in his lungs while he swam under water. In vain he tried to put his nose out for fresh air. The Smiling Pool had a top, a hard top or roof, or else he was having a bad dream. He turned back to the bottom, swam down to the underwater entrance to the underwater hall that led up to the comfortable room above water in Jerry Muskrat's house, and there drew a long breath of fresh air. How good it was. My, my, what a relief it was not to have to hold his breath any longer.

His father, Jerry Muskrat, was asleep. So was his mother. His sister was awake and to her Stumpy excitedly told of his queer experience. "So the Smiling Pool has got a top, a hard top on it," he concluded.

His sister yawned. "Go to sleep," said she. "You've been dreaming. Go to sleep and when you awake again you'll find the Smiling Pool is just as it always has been." She yawned twice and then calmly went to sleep.

Stumpy couldn't. No, sir, he couldn't go to sleep. He wanted to. He tried to. It was no use. He was too excited to go to sleep. He kept thinking about that hard top on the Smiling Pool and wondering where it had come from and who had put it there and what it was for. He did wish his father would awaken. Two or three times he started to go back into the Smiling Pool, but each time his courage failed. There was something queer about the Smiling Pool. He had hard work to get back before losing his breath that other time and he really didn't dare try it again. No, sir, Stumpy really didn't dare go out in the Smiling Pool again. He had a feeling that he might not get back.

At last Jerry Muskrat yawned and stretched. "I've great news," whispered the young Muskrat excitedly "I've been outside and what do you think has happened?"

"What?" asked Jerry, beginning to be interested.

"The Smiling Pool has a top. a hard top," cried the excited Stumpy.

Jerry Grinned "If That Is the Case You Really Ought to Know."

Jerry stopped yawning and looked at his crippled son with a queer expression. "What was that you said?" he asked.

"I said that the Smiling Pool has a top, a hard top, a sort of roof," replied Stumpy.

"Have you been dreaming?" asked Jerry, and added: "You must have been. The idea of the Smiling Pool having a hard roof or any kind of a roof for that matter! You've been eating too many carrots."

"I haven't been dreaming and I haven't eaten too many carrots," retorted Stumpy indignantly. "The Smiling Pool has a high roof even if you don't believe it. I bumped my nose against it, so I ought to know."

Jerry grinned. "If that is the case you really ought to know. When did all this happen?" said he.

"Just a little while ago," replied Stumpy. "I started out for an early swim and a bit of breakfast, but bumped my nose against that hard top to the Smiling Pool and had all I could do to get back here to draw another breath. I don't see what we are to do. If that hard top stays on the Smiling Pool how are we going to get out again? How are we going to get enough to eat? Where did it come from and who put it there?"

Jerry Muskrat began to chuckle. He understood now just what had happened. It was news he had been expecting for some time. "I'll answer your last question first. Jack Frost put it there," said he.

The next story: "Jerry Muskrat Explains."

AFTERNOON GOLF
Ladies are now playing it instead of bridge.
Adults 25c, Children 15c.
Crystal Garden

Position of Canada Life in its 84th Year of Service

| | 1910 | 1920 | 1930 |
|---|---|---|---|
| Surplus Earned | $ 1,233,163 | $ 2,162,689 | $ 6,268,410 |
| Payments to Policyholders and Beneficiaries | 4,789,047 | 8,254,883 | 23,147 101 |
| Total Premium Income | 5,040,860 | 11,616,968 | 33,288,110 |
| Total Income from all sources | 7,048,916 | 15,729,307 | 45,516,447 |
| Assets for Protection of Policyholders | 40,820,856 | 76,108,937 | 188,225,148 |
| New Assurances paid for | 9,805,073 | 58,260,558 | 132,048,632 |
| Total Business in force | 128,274,973 | 276,667,223 | 1,015,711,701 |

The Canada Life keeps well ahead of the times, and its policy of "fair and square dealing," which began with its founding, 84 years ago, has been continuous.

Never has this Company contested a claim on a technicality, and from its inception it has paid dividends to policyholders every year.

Even durng the Great War and Influenza epidemic, not one dollar of reduction in dividends was necessary, and for the past thirty-one years its high dividends to policyholders have never been reduced but, on the other hand, have frequently been increased.

Summary of Remarks of the President, Mr. Leighton McCarthy, at Annual Meeting of Canada Life

Canada's potential resources have not changed, and we are assured by our financiers that our basic conditions are sound. We therefore can surely look forward with courage and faith to a greater development and expansion, as soon as world conditions become settled.

Never before has life insurance been as large a factor as it is today. In no previous period, not excepting the War years and the influenza epidemic of 1918 and 1919, has it rendered a service so large, so immediate and so necessary as it has rendered in the year 1930. Its vast reserves have lessened the force and effect of the depression on all citizens, as well as upon the individual policyholders and beneficiaries directly benefited. It has been and is radiating confidence, dispelling fear and stimulating prosperity.

Life insurance statistics have been an outstanding source of encouragement. They have furnished striking evidence of the sound common sense of the people, their vision, courage and abiding confidence in the future.

Approximately one hundred and twenty-five billions of dollars of life insurance are now in force on this Continent, nearly seven billions of which are in Canada.

It is estimated that Canadian Companies paid approximately two hundred millions to policyholders as beneficiaries during 1930. Out of this sum one hundred and thirty-five millions were paid to living policyholders.

The Canada Life in 1930 passed the One Billion dollar mark of insurance in force. Surplus earnings of six million two hundred and sixty-eight thousand dollars in 1930 were the greatest in the Company's history. This surplus was earned after making appropriations for possible depreciation of any securities.

The investment policy of the Canada Life is founded upon security of principal, stability of earning power and diversification of investments.

Valued on the basis authorized by the Government, or even at the low of the year, the investments of the Canada Life show a very substantial surplus of market value over values at which the securities are taken into the statement. The special Contingent Reserves now amount to $1,658,000.

The total assets of the Company now exceed One hundred and eighty-eight million dollars, having increased in 1930 by Fourteen million four hundred and seventy-seven thousand dollars.

The new Head Office building is nearing completion, and will be occupied during the early part of 1931. It is urgently needed to accommodate the expanding business of the Company.

Canada Life Assurance Co.
ESTABLISHED 1847
Head Office - - - - Toronto, Ont.

Leighton McCarthy, K.C., President
Herbert C. Cox, Chairman of the Board
E. R. Wood, LL.D., Vice-President
A. N. Mitchell, General Manager

# My Experiences In the World War

By GENERAL JOHN J. PERSHING
Commander-in-Chief of the American Expeditionary Forces in the World War.

## Chapter IX

Pershing Visits British General Headquarters—Hears Criticism There of London for Excessive Cost in Man Power—Tells of Good Understanding Between Himself and Sir Douglas Haig—American Commander Determines to Avoid Political Discussions—Pessimism at Military Conference.

(Copyright, 1931, in all countries by the North American Newspaper Alliance. World rights reserved, including the Scandinavian. Reproduction in whole or in part prohibited.)

I LEFT Paris July 20 for a visit with Field Marshal Sir Douglas Haig, the British commander-in-chief, whose headquarters were in an old chateau half hidden away in a magnificent grove at Blendiques. I was accompanied by Colonels Harbord and Alvord and Captain Patton of my staff.

At dinner, the subject of conversation naturally turned on the military situation of the Allied armies, our own in particular. They were keen to know about our army, its organization and size, and the prospects of our putting troops in the field. As our active participation depended on many factors, such as training, equipment and shipping, my replies, of course, were indefinite and no doubt disappointing.

In turn we asked many questions, and it was especially interesting to hear the importance of artillery emphasized by its chief, Major General Birch, who spoke of the difficulties they had experienced in supplying themselves with guns that matched the enemy's.

Referring to their lack of artillery in the beginning, General Birch said there was reason to believe that they had finally attained a superiority over the Germans.

### *Thousands of Guns*

A glance at the chart, seen later at the office of the Chief of Artillery, showed that the British had then 3,712 field guns and howitzers and 2,258 guns of other calibres, which gave them a sufficient number of guns of all calibres to average one to every twenty-five yards of their more than eighty miles of front. These figures were transmitted to the War Department to support my recent cable urging the expedition of gun construction at home.

Sir Douglas told me some of the details of Nivelle's unsuccessful attack in the Spring, how it was known far and wide beforehand, and spoke particularly of the consequent serious disaffection among the French troops. Although he had placed himself under Nivelle's command for these operations, he had, he said, little confidence in the outcome from the start. He also commented on the failure of the French to co-operate fully on various occasions. His remarks entirely confirmed the belief that I had long since held that real team work between the two armies was almost totally absent.

During my visit, General Sir William Robertson, British Chief of Staff, happened to be there, and we had a detailed discussion of the question of man power. Their casualties in the Arras offensive during April and May had amounted to nearly 200,000 officers and men, and they were preparing at that moment for another attack soon to be made on Paschendaele Ridge. This was the beginning of operations that lasted until late in the Autumn, with casualties which increased the total for the year to about 450,000 officers and men. The British High Command, however, claimed that they had inflicted heavy losses on the enemy. It must be admitted that the serious aspect of the general situation did not noticeably dampen the aggressive spirit of the British Army nor weaken the purpose of the War Office to continue.

There was considerable criticism by certain officials of their Government regarding the excessive cost in man power of these offensives, which, it was alleged, could not materially affect the final outcome. The superiority of the Allies during the first half of 1917 would no doubt have produced greater results if there had been unity in the conduct of operations, but the Allies did not appear to realize that without it there could be little prospect of gaining more than a temporary local advantage.

### *Disagreed With Theory*

The theory of winning by attrition with isolated attacks on limited fronts, which was evidently the idea of the British General Staff, did not appeal to me in principle, especially because they could not afford the losses in view of the shortage of men which they, themselves, said existed.

Scarcely anything more strikingly impressed upon me our unpreparedness than what I saw during a few hours spent with General Trenchard at the British flying field, where we witnessed flyers doing every imaginable stunt, and saw planes of all classes, bombing, pursuit and observation, motors of different types and the thoroughly equipped repair shops.

The outstanding thing, however, which it was gratifying to note later on in our own aviation personnel, was the incomparable spirit and alertness of the young officers and the enlisted personnel. Every man seemed to be disappointed when a flight of planes departed for the front without him.

Trenchard was an expert flyer and probably the most progressive officer of aviation in any army. Few people then thought that the development of aviation could ever reach his conception of its possibilities. He was a very strong advocate of bombing, and the British were doing a lot of it at that time. A year later General Trenchard brought the British Independent Bombing Corps to our front, where it served under my command for the St. Mihiel operation.

This visit to British Headquarters was most instructive, as every opportunity was given us to study intimately the details of their wartime organization. After similar studies of the French system we selected from each those features best suited to perfect a well-balanced staff for our own army.

### *Cordial Relations*

The cordial relations and good understanding established between Sir Douglas Haig and myself and between the corresponding members of our staffs and with a number of the leading British officers with whom we were later to have official dealings proved very advantageous. In London, long after the Armistice, Sir Douglas, in an after-dinner speech, referred to this visit, which happened during a period of depression, and said that our timely apearance at his headquarters had aroused in them a strong feeling of hopefulness for the future.

My diary at this time notes the following:

Paris, Thursday, July 26, 1917. Had breakfast yesterday at the Crillon with Mr. Lloyd George. He is alert and energetic and has a clear conception of Allied problems. Took lunch with Mr. Balfour, who thinks we have reason to feel easier regarding submarines. Representatives of the various Allies met for conference on general situation. In the evening M. Ribot, the Prime Minister, gave a state dinner to officials attending conference.

Today attended luncheon to Allied representatives given by the President and Madame Poincare at the Elysee Palace.

In conference this afternoon with Petain, Cadorna, Robertson and Foch, at latter's office. Discussed military plans, talked about tonnage possibilities and shortage of personnel. All pessimistic and reserved.

Mr. James Stillman, just returned from a tour of France, confirms reports of serious depression.

### *Evades Politics*

The conference of Allied representatives was one of those periodical meetings held to discuss the situation, both political and military, and to decide upon policies and programs. The French were anxious that we should participate, and Premier Ribot had requested Washington to designate our Ambassador and myself to attend. M. Jules Cambon, Minister of Foreign Affairs, whom I had known many years before when he was Ambassador at Washington, asked me to urge Washington that we should be represented. Speaking for the French Government, he felt that we should begin to take part in Allied councils and have a voice in directing policies.

It seemed to me, and I so cabled Secretary of War Baker, that for the moment we should limit ourselves to the consideration of purely military questions and not become involved in political matters that affected only the Allies. This view was approved by Secretary Baker as being in accord with the opinion of President Wilson which had been conveyed to the French Government. Therefore, arrangements were made for a separate meeting of the military leaders.

During breakfast with Lloyd George, as noted in my diary, he pointed out the grave consequences of continued German success against Russia, his conclusions being those already reached by everyone, concerning the outlook. This situation, he thought, made it especially important that the Americans should assume the responsibility of helping to decide the course to be followed by the Allies. I explained that President Wilson felt that for the present we should join only in the consideration of the military aspects of the general situation.

The meeting of the Allied military leaders, July 26, which was my first, brought out little that was hopeful. The political relations of the Allies were touched upon in a general way, but only so far as they might affect the military situation. The most significant recent event, of course, had been the crisis in Russia. Kerensky had succeeded in reviving the spirit of the Russian armies in Galicia, and they were able to make considerable gains against the Austro-Germans.

### *Russians Beaten*

The effort had been short-lived, however. The Russian armies in the end had been badly beaten by the vigorous attacks of their opponents, and reports indicated that great demoralization existed throughout the nation. Although lacking complete information, the opinion prevailed in the conference that Russia was practically eliminated as a military factor. Yet one or two of the officers expressed some lingering hope that she might still be encouraged to offer further resistance to the Germans. Under the circumstances, little doubt existed that the Germans would be able to renew activities on the Western Front by Spring at the latest.

With reference to American assistance, I gave in detail the situation as to our man power, immediate and prospective, especially in the light of the latest plans of the Department, and laid particular emphasis on the necessity of additional shipping. A cablegram had just been received in response to mine of July 6 in which I had requested that at least a million men reach France by the following Spring.

### *Men Promised*

This message, indicating that the War Department forsaw small chance of securing the necessary tonnage, was read to the conference in part as follows:

"By using all shipping which is now in sight for the purpose and which will be available after month of November, the plan proposes to transport to France by June 15, 1918, twenty-one divisions, comprising about 420,000 men, together with auxiliary troops and replacement troops, line communication troops, and others, amounting to 214,975 men, making a total of 634,975 men."

Although short of my recommendations, even this schedule could be carried out only by a very large increase of tonnage. The other members of the conference were of the opinion that if new adjustments could be made there might be shipping for nine or ten of our divisions before Spring. So for the moment there did not seem to be the slightest chance of transporting a million men to France by the following June.

As to the state of their respective armies, Robertson pointed out that the British casualties had been heavy during the year and their man power greatly reduced. Petain mentioned their severe losses and said that the French could only slightly augment their strength. Cadorna said the Italian Army was little if any better off. The depletion of Allied resources in men caused considerable anxiety among them in the face of the probability of having to meet the full force of the Central Powers in the Spring.

After cansassing the whole situation, the conference expressed the unanimous opinion that a defensive role should be adopted on all secondary fronts. The British and French representatives hoped that the surplus troops resulting from this course might be available to strengthen their armies in France, and General Cadorna, of course, thought the Italian armies should have their share. The following cable conveyed to Wasington the conclusions of the conference:

"General conclusions reached were necessity of adoption purely defensive attitude on all secondary fronts and withdrawal surplus troops for duty on Western Front. By thus strengthening Western Front believed Allies could hold until American forces in sufficient numbers arrive to gain ascendency.

"To accelerate participation American forces and provide necessary transport for American army and movements of armies from secondary fronts, conference recommends that question of shipping be immediately taken up by Inter-Allied Commission. However, consensus of opinion was that steps should be taken by Allies to determine part to be played by America, Great Britain, France and possibly Japan to support Russia with a view to avoiding extreme eventualities."

**Tomorrow—U-boat activity was proving disastrous. Pershing's views on necessary leadership in France.**

# Army Commanders Meet

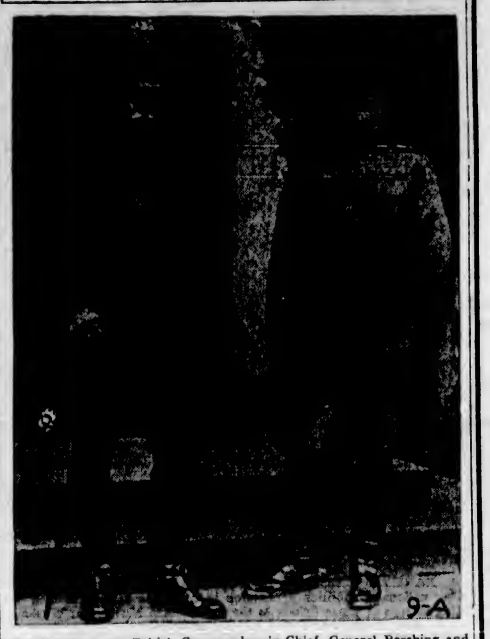

The American and British Commanders-in-Chief, General Pershing and Field Marshal Sir Douglas Haig.

# JUBILEE FUND SLOWLY GROWS

**Steady Contribution to $60,000 Fund Established to Meet Hospital Deficit—More Coming**

Subscribers continue by a steady contribution of small and larger amounts to swell the fund which is being built up to meet the $60,000 deficit of the Provincial Royal Jubilee Hospital. Among those who have sent subscriptions are the following: J. Lecocq, J. Helliwell, A. Birchall, Lord Colville, A. G. Marconini, Mrs. E. St. Clair, H. Robinson, Kam Lun, B. Pratt, H. L. Kemp, D. A. Fraser, H. Parker, T. McNaughton, W. Felstead, Mrs. F. Welsh, A. E. Campion, E. Buckler, Mr. and Mrs. B. C. Bekker, J. G. Pett, J. Skelton, Mrs. G. Hopkins, E. Zimmerman, Mrs. M. Flett, Mrs. C. Dunbar, D. E. Taylor, Hip Yick & Co., Miss M. E. Carr, R. Grossehonig, A. J. Robinson, G. J. Coombs, F. C. Fagg, Mrs. E. Simmons, Mrs. Marianne Davis, A. Heyworth, A. J. Mycock, H. L. Whillerby, Mrs. A. E. Hobbs, A. W. P. Pitt, H. Webster, J. Mitchell, H. Passmore, A. E. Wilson, E. Matthews, F. Colley, Peter Karas, P. Karas, W. McFeat, J. Food, Sun & Co., Mrs. S. Herrin, E. C. A. Butler, Yue Sing, C. Hensley, R. Lawson, Mrs. R. Hallas, Charles Williams, H. Takata, J. T. Cookin, R. S. Worsley, H. Klesow, Yee Wo & Son Co., Andrew Sheret, F. G. Scott, Lee Chun, C. A. Lombard, Anonymous, R. J. Freeland, T. A. Nicholson, Panama Cafe, Mrs. J. Burden, Wing Lee Yeun Co., I. F. Dwinnell, J. H. Schofield, E. R. Bingham, J. Isbister, S. C. Harris, Mrs. L. P. Archer, B. Gonnason, A. W. McKenzie, E. J. Harte, J. W. Clark, A Friend, E. E. Watson, T. E. Perkins, Anonymous, Mrs. Chan Sing, Lee Yea Nom, J. J. McLoughlin, Ker & Stephenson, Ltd., W. Jones, Mrs. L. R. Towler, Mrs. M. Davies, Mrs. A. Robertson and C. W. Heaton.

The witness was asked to tell the court the total of his gross income. He refused: the counsel appealed to the judge and the judge stated it must be told.

The witness fidgeted about, and then burst out with, "But, your honor, I have no gross income, I'm a fisherman and it's all net."


# Magnesia Best for Your Indigestion

**Warns Against Doping Stomach With Artificial Digestants**

Most people who suffer, either occasionally or chronically from gas, sourness and indigestion, have now discontinued disagreeable diets, patent foods, and the use of harmful drugs, stomach tonics, medicines and artificial digestants, and instead take a teaspoonful or four tablets of Bisurated Magnesia in a little water after meals with the result that their stomach no longer troubles them, they are able to eat as they please, and they enjoy much better health. Those who use Bisurated Magnesia never dread the approach of meal time because they know this wonderful antacid and food corrective, which can be obtained from any good drug store, will instantly neutralize the stomach acidity, sweeten the stomach, prevent food fermentation, and make digestion easy. Try this plan yourself, but be certain to get Bisurated Magnesia especially prepared for stomach use. (Advt.)



# Hudson's Bay Company.

INCORPORATED 2ND MAY 1670

Other Stores at Winnipeg, Regina, Saskatoon, Edmonton, Calgary, Lethbridge, Nelson, Trail, Kamloops and Vancouver

# DO YOU WONDER

**What Your Old Radio or Phonograph Is Worth ?**

Without Obligation to Purchase We Will Gladly Appraise Your Old Instrument

In order to reduce our large stock of Radios before stocktaking, we are making exceptional offers ALL THIS WEEK.

Don't Delay—Call Us Now

Phone E 7111

—Radio Dept., Third Floor, HBC



# Don't fool with a Cold

When you feel a cold or a chill coming on, go to bed and drink Hot Bovril.

You may save yourself an attack of influenza and avoid the risk of serious illness.

# BOVRIL

**may save you weeks of weakness**



# DIXIE

Body enough to satisfy—yet sweet and cool in smoking—the result of expert blending of the best golden Virginia leaf to perfection in a cigarette.

In any gathering, whether for sports or pleasure—there the green and gold package is pre-eminently favoured—Dixies are rolled right so they smoke right.

THE BETTER CIGARETTE

SAVE THE POKER HANDS



# In 5 Weeks One Thin Woman Gained 15 Pounds

Dear Madam: If you need more good solid flesh to fill out unsightly hollows in neck, cheeks and chest why not start today to get it?

Further delay may be dangerous so why not go to any live druggist and get a box of McCoy's Cod Liver Extract Tablets—they are sugar coated, small and rich in the weight-building substance extracted from codfish livers.

And while you are putting on weight with McCoy's you'll also gain in energy and physical attractiveness—eyes will brighten—skin blemishes vanish.

Sixty tablets for 60 cents—take them for 28 days faithfully—then if you are not satisfied with gain in weight and improved health get your money back—just ask for McCoy's. (Advt.)

*For* instance, the EMPIRE BUILDER'S solarium-observation car with its deep, friendly chairs; its cozy, sheltered sun-room; its club-lounge. . . Go to Toronto, Montreal, and Eastern Canada and United States via the fast, clean and cinderless Great Northern Route.

*The New*
**EMPIRE BUILDER**
Leaves Seattle daily, 9:30 P.M.

*The Luxurious*
**ORIENTAL LIMITED**
Leaves Seattle daily, 9:00 A.M.

City Ticket Office .:. 916 Government St. ◆ Empire 9823

# HOSPITAL HAS SPECIAL GIFTS

## Jubilee Board of Directors Acknowledge Numerous Christmas Donations

The Jubilee Hospital board of directors acknowledge with thanks the following special gifts sent for distribution at Christmas time or other marks of kindness shown:

The Lieutenant-Governor and Miss Mackenzie, cigaretts for the patients in Fleming ward; W.A. Jubilee Hospital, Christmas cheer for the nurses and linen for the maternity floor to the value of $192; Junior W.A., decorating twenty-one trees and presenting gifts to the public ward patients; Daughters of Pity, decorating the Children's ward and presents for all the children; Mrs. W. L. Morkill, Christmas cheer for patients in Fleming ward; Mrs. M. Crawley, Christmas cheer for patient's in Fleming ward; Jubilee Alumnae, decorating and gifts for patients in their ward; Women's Canadian Club, decorating and gifts for patients in their ward; "Busy Bee" Class of the Reformed Episcopal Church, basket of home-made candy.

Mrs. Brindley, presents for the children; F. Landsberg, preserves; Fairservice Timber Co., basket of fruit; P. B. Pemberton, holly; First Baptist Sunday School, scrapbooks; C. Elwood Watkins, Christmas cheer fc, nurses and for patients in the Pavilion; C. C. Currie, gifts for the children; Mrs. James Dunsmuir, funds for Christmas cheer; Red Cross Association, decorating tree and presenting gifts to patients in Fleming ward; Florence Nightingale Chapter, I.O.D.E., entertaining patients in the Pavilion to Christmas dinner and presents for each; Cecil Heaton and colleagues, music on Christmas Day.

## *Solloway-Mills Suits Laid Over Until After Criminal Action Ends*

VANCOUVER, Jan. 21 (CP).—All civil actions against Solloway, Mills & Company, Limited, should be stayed pending the outcome of criminal proceedings against I. C. W. Solloway and Harvey Mills, heads of the brokerage firm, Mr. Justice D. A. McDonald ruled this afternoon, when he granted a stay of proceedings in a civil action against Solloway-Mills by W. H. Johnson, trustee for Theo Fortier & Co., in bankruptcy, of Kamloops.

Solloway and Mills will appear in Vancouver about the end of February to face charges of conspiracy, instituted by Hon. R. H. Pooley, Attorney-General.

## *Federal Liberal Members of B.C. Will Be Honored*

VANCOUVER, Jan. 21 (CP).—British Columbia Federal Liberal members will be guests of honor of the Laurier Club and the Lady Laurier Club at a banquet in the oval room of Hotel Vancouver on February 6.

The affair, which promises to be one of the most important in the history of the Laurier Clubs, will be in the nature of a send-off to the members going to their first regular session of the new Parliament.

Hon. Ian Mackenzie, M.P., for Vancouver Centre, will be the chief speaker, discussing the recent Imperial Conference. W. A. Fraser, Liberal member for Northumberland, Ont., will also be present and speak briefly.

# ALBERTA PREMIER DENIES REPORTS

CALGARY, Jan. 21 (CP).—Premier J. E. Brownlee, of Alberta, in a statement to the Canadian Press late today, denied that he said at Vancouver there is reason to believe Russia has made tentative proposals to Canada with a view to stabilizing the world price of wheat. Mr. Brownlee was quoted as having made a guarded statement to that effect last Monday.

"I have heard rumors that Russian authorities are not well satisfied with existing wheat prices," stated the Alberta Premier on his arrival from the Coast. "I have also heard rumors that Russia might be willing to discuss the situation. However, I have no information of any definite action having been taken, and am not at all certain of the dependability of the rumors."

## Veterans' Corner

F. R. Wells has been named president of the Amputations Association of the Great War, Victoria branch. Other officers for the ensuing year follow: G. G. MacAfee, first vice-president; D. Hull, second vice-president; secretary-treasurer, A. M. Horne; executive, J. Davey, E. Tucker, C. Ockenden, B. Walls and H. Riches.

The rapid growth of bowling in this city has seen the members of the Amputations Association take to the sport with the organisation of their own league. Games are rolled on the Arcade Alleys each Monday night at 7:15 'clock. Members wishing to join in the fun are cordially invited to attend.

## The Daily Cross-Word Puzzle

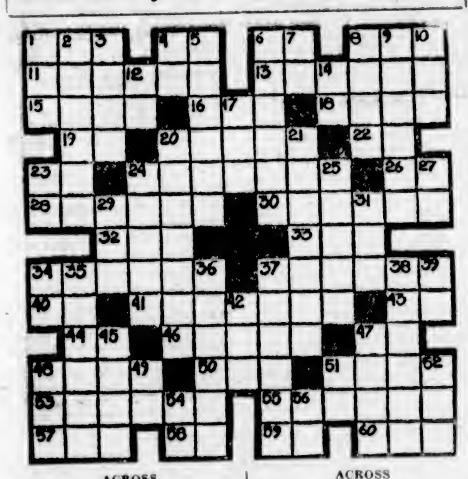

**ACROSS**

1. Modern.
4. Pronoun.
6. To exist.
8. Plant juice.
11. Excused.
13. To attribute.
15. To weary.
16. High mountain.
18. Wiles.
19. French article.
20. Statement.
22. Musical note.
23. Pronoun.
24. Supplicated.
26. Butterfly.
28. Published.
30. Changes color of.
32. Age.
33. Everyone.
34. Exclusive right.
37. Column.
40. Opus (abbr.).
41. Promptly.
43. Symbol for tantalum.
44. Jumbled type.
46. Falls in drops.
47. Pronoun.
48. Luna.
50. Corded cloth.
51. A flower.
53. Shrewd.
55. To disregard.
57. A beverage.
58. Hypothetical force.
59. A negative.
60. Born.

**DOWN**

1. Seine.
2. Deports.
3. Part of "to be."
4. Above.
5. Glared.
6. Two-footed animals.
8. Rolling waves.
9. To achieve.
10. Foot-like part.
12. Pronoun.
14. Father.
17. Meadow.
20. Scoured.
21. Items.
23. Exclamation.
24. Less sullied.
25. To loiter.
27. Bone.
28. To place.
31. Sick.
34. Italian river.
35. To place before.
36. Blackened.
37. Apple.
38. Dress.
39. Sun god.
42. Gaming cube.
45. Small part.
47. A metal.
48. Rug.
49. Greek letter.
51. Within.
52. To observe.
54. Toward.
56. To depart.

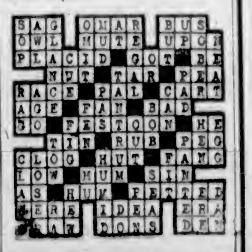

ANSWER TO YESTERDAY'S PUZZLE


Winter **COUGHS**

*Quickly Relieved*

*The healing Vapor of Catarrhozone banishes Coughs, Colds, Catarrh*

The healing oils in Catarrhozone instantly destroy the germs that inflame the nose and throat. Irritable throats and bronchitis are soothed away. Stuffed-up nostrils are cleared of nasty discharges and pain over the eyes disappears. Winter ailments such as Catarrh, nasty coughs and colds never bother people who keep their breathing organs in healthy condition by the use of Catarrhozone. The inhaler can be carried in your purse or vest pocket—use it when the first sniffle or sneeze appears. Many a bad cold is stopped in this way.

Two months' treatment costs but a dollar, smaller size 50c at all druggists. Catarrhozone is "Hospital-Certified."



# Hudson's Bay Company.

INCORPORATED 2ND MAY 1670.

*Other Stores at Winnipeg, Yorkton, Saskatoon, Edmonton, Calgary, Lethbridge, Nelson, Vernon, Kamloops and Vancouver.*

# Pre-Inventory Regrouping of Small Lots

## Continues to Make Interesting Bargain Events in Many Departments

## An Extraordinary Bargain in New Spring Afternoon Frocks, 4.95

100 Frocks specially purchased for early selling. Celanese crepes in a number of new styles, superior to anything offered at this price before. There are Russian tunic styles, bolero types and the always-popular tailored frock. A splendid assortment of new Spring colors. Sizes 16 to 44. Special ..... $4.95

—Second Floor, HBC

## Clearance of High-Quality and Model Hats at 3.95

30 Velvet Model Hats in blue shades—navy and guardsman; wine, black and various pleasing shades of green; also the always-smart black and white. The styles are the newest and quality the very best. Also three best quality Velour Hats (you should see these without fail). Priced for quick selling at ..... $3.95

—Second Floor, HBC

## "Clara Barton" Nurses' Shoes

Nurses are on their feet so many hours that they must have comfortable Shoes. These special Shoes are made on easy-fitting combination lasts that give the utmost in support and comfort. White Elk Blucher-Cut Oxfords with elk tanned soles and heels. Per pair ..... $9.00

Also Fine Black Kid Blucher Oxfords. Per pair ..... $8.00

—Main Floor, HBC

## HBC GROCETERIA CARRY AND SAVE

The Turnstiles Lead to Attractive Savings for Careful Shoppers

Salmon—Horseshoe Fancy Sockeye, per tin ..... 19¢
3 tins for ..... 55¢

Household Tea—The Popular Pekoe, per lb. ..... 29¢
3 lbs. for ..... 85¢

Nabob Tea, per lb. ..... 44¢
3 lbs. for ..... $1.30

Mac's Best Peas, small, tender, sieve 3, No. 2 tins, 2 tins 25¢

King-Beach Peaches, No. 2 tin for ..... 19¢

Fancy Prunes, 2-lb. carton for ..... 19¢

Sardines in Pure Olive Oil, 3 tins for ..... 25¢

Selected Ontario Mild Cheese, per lb. ..... 23¢

Pure Honey, 300 only, 2½ tins, per tin ..... 34¢

Crosse & Blackwell's Branston Pickle, pint jar ..... 39¢

Heinz Tomato Soup, 3 tins for ..... 25¢

Libby's Fancy Pineapple, sliced and crushed, No. 2 tin ..... 24¢
3 tins for ..... 70¢

Jell-O, 3 packets for ..... 20¢

Fancy Grapefruit, No. 2 tin for ..... 24¢

Som-Mor Cream Sodas, large packet ..... 18¢

Hudsonia Back Bacon, sliced, per lb. ..... 39¢

—Quality Food Market, Lower Main Floor, HBC

## HBC Quality Meats

**Red Ribbon Beef**

Sirloin Roast, per lb. ..... 33¢
Sirloin Tip and Aitch Bone, per lb. ..... 30¢
Prime Rib and Rumps, per lb. ..... 25¢
Aitch Bone, whole, average 8 lbs., per lb. ..... 25¢
Blade Bone and Pot Roast, per lb. ..... 15¢
Our Own Brand Beef Sausages, per lb. ..... 15¢

**Veal**

Fillets, per lb. ..... 40¢
Rumps and Loins, per lb., 30¢
Shoulders, per lb. ..... 25¢
Stew Veal, per lb. ..... 15¢

**Local Pork**

Legs, Loins and Fillets, per lb. ..... 30¢
Shoulders and Sides, lb. ..... 22¢
Imperial Pork Sausages, per lb. ..... 30¢

—Quality Food Market, Lower Main Floor, HBC

## 150 Children's Pullovers and Cardigans

Serviceable Wool Ribbed aid Flat Knit Pullovers with polo collars. In sand, cardinal, powder, navy and heather mixtures; also a few ribbed Cardigans in sizes for 2 to 10 years. Each

**89c**

—Second Floor, HBC

## Extra Large Bath Towels, 69c

White Flannelette Bath Towels in size 31 x 54 inches. These have closely woven pile and are of absorbent quality. Priced at, each ..... 69¢

—Main Floor, HBC

## 100 Reversible Wool Rugs

Lots of places in the home where a rug of this description can be used—more particularly for bedrooms, bathrooms and kitchens. Made from good quality wool—the factory short ends—woven in chenille style, and reversible. All colors are represented in the popular hit-and-miss effects. Size 27 x 54 inches. Very special at, each ..... 98¢

—Third Floor, HBC

## This Group of Men's Suits and Overcoats

### Takes a Lower Price Level for Clearance Today

No man should let this clearance slip by without giving serious consideration to his clothes requirements. When you note the style, quality tailoring and the low price to which we have regrouped these garments, it sounds incredible.

### Men's Suits 14.50

Regular values up to $30.00. Tailored in single and double-breasted models from fine pure wool tweeds, in medium shades of grey and fawn. Only 25 in the group. Sizes 35 to 38.

### Men's Overcoats 14.50

Only 25 in this group of useful Overcoats. Tailored from fine all pure wool overcoating cloths in fancy tweeds, Barrymores and velours. Half art silk lined. There are smart single and double-breasted styles from which to choose. Sizes 35 to 46.

—Main Floor, HBC

## An Unusual Home Frock Offering at 95c

One would never expect to find such good-looking Printed House Frocks priced so low, but they're here—200 of them—in assorted sizes 36 to 48, to sell today at 95c. All vat-dyed tub-fast prints in figured and floral patterns, princess and straight-line styles with short sleeves. We suggest your shopping early to make sure of your size and particular style, for you'll need more than one frock at this low price. Today, each ..... 95¢

—Second Floor, HBC

## A Remarkable Group of Women's Ties and Belts

Just when these dress accessories are being brought to the fore with the more feminine trend of fashion we are offering these dainty and useful articles at an extraordinary reduction. Attractive Derby and Windsor Ties in all-over printed, floral and stripe patterns are shown in heavy silks; also plain shades in Windsor ties, featuring saxe, mauve, peach, white, beige and red. The Belts are of genuine black patent and suede leather. The shades available are blue, grey, purple, rose, red and beige. Finished with attractive buckles. Widths from 1 inch to 1¼ inches. Values to $1.75. Reduced to, each ..... 49¢

—Main Floor, HBC

## New English Printed Voiles

Printed in many colorful patterns in light and medium colorings. These will fashion into dainty and inexpensive frocks. Width 40 inches. Per yard ..... 69¢

—Main Floor, HBC

## 95c Specials in Silverware

Here is a very pretty showing—fascinating, useful pieces and so moderately priced! The collection includes

Bonbons
Cake Trays
Candlesticks in pairs
Alarm Clocks
Salt and Pepper shakers
and several others.
Special ..... 95¢

—Main Floor, HBC

## Greeting Cards That Aptly Fit Each Occasion

There are so many occasions when the little card conveys to the absent friend the message which would be conveyed by look and tone if the friends could meet. We have cards for

Birth Announcement
Birthdays
Weddings
Gift Enclosures
Showers
"Thank You"
"Bon Voyage"
"Get-Well"
Sympathy, etc.

On display in our Stationery Section and moderately priced.

—Main Floor, HBC

## HBC SERVICE GROCERIES

Phone E7111

Quality Foods at Very Low Prices—Delivered Free

**PROVISIONS**

Selected Creamery Butter. Special, per lb. ..... 37¢
3 lbs. for ..... $1.09

Swift's Pure Lard, 1-lb. packet. Special at ..... 19¢

Selected Smoked Picnic Hams, per lb. ..... 21¢

Smoked Cottage Rolls at, per lb. ..... 31¢

North Star Hams, whole or half. Special, per lb. ..... 34¢

Shamrock Side Bacon, sliced, per lb. ..... 48¢

Brookfield Easy Spread Cheese. Special, pkt. ..... 19¢
Chateau Cheese, plain or pimento. Special, pkt., 19¢

Dutch Edam Cheese. Special, per lb. ..... 35¢

English Stilton Cheese, per lb. ..... 70¢

**Delicatessen Specials**

Sliced Ham Bologna. Special, per lb. ..... 28¢

Large Dill Pickles, each ..... 5¢
6 for ..... 25¢

Olives, ripe or green, pint, 35¢
Per ½ pint ..... 20¢

Local Cottage Cheese, lb., 18¢

2 lbs. for ..... 35¢

Libby's Mincemeat, lb. ..... 20¢
3 lbs. for ..... 58¢

**FRUIT and VEGETABLES**

**Potato Sale**

We would advise you to buy now at these special low prices.

B.C. Netted Gem Potatoes, per sack ..... $1.47

Local Netted Gem Potatoes, per sack ..... $1.68

Ashcroft Netted Gem Potatoes, per sack ..... $2.10

Jamaica Oranges. Special at, per dozen ..... 45¢, 35¢, 30¢ and ..... 27¢

Jamaica Grapefruit, 4 for 25¢
3 for ..... 25¢
and 2 for ..... 25¢

Vegetable Marrow, lb. ..... 4¢

**GROCERIES**

**Quality Teas and Coffees**

H B C Freshly Ground Pure Coffees at, per lb. ..... 32¢, 45¢ and ..... 50¢

H B C No. 2 Broken Orange Pekoe Tea. This fine flavored Tea is regularly priced at, per lb., 55c. Special during demonstration, per lb. ..... 47¢
2 lbs. for ..... 90¢

B. & K. Pastry Flour, 7-lb. sack. Extra Special at 32¢
10-lb. sack. Extra Special at ..... 42¢

Royal Standard Bread Flour, 7-lb. sack. Special at ..... 28¢

Royal Standard Whole Wheat and Graham Flour, 7-lb. sack. Special ..... 28¢

Wheat Pearls, 6-lb. sack. Special at ..... 28¢

Finest Quality B.C. Granulated Sugar, 10-lb. cotton sack, 63¢
20-lb. paper sack ..... $1.15
100-lb. cotton sack ..... $5.40

Australian Evaporated Apricots. Special, per lb. ..... 17¢
3 lbs. for ..... 50¢

Del Monte Santa Clara Valley Prunes, No. 60-70's. Special, 3 lbs. for ..... 23¢
No. 50-60's. Special, 3 lbs. 27¢

—Quality Food Market, Lower Main Floor, HBC

## How Many Empty Sockets in Your Home?

Almost every home has some empty sockets or sockets filled with blacked current-wasting lamps. Few homes have extra lamps for emergencies. Why not be prepared? Spare lamps are a convenience.

**LACO Mazda Lamps**

are put up six to the carton. Buy them this way; the carton keeps them safely.

Sizes 15, 25, 40 and 60-Watt. Price, each ..... 25¢
For carton of six ..... $1.40
100-Watt, each ..... 45¢

—Third Floor, HBC

# NAVY XI TAKES LEAD IN PENDRAY CUP SERIES

## *Big Leagues Score Notable Victory On Draft Question*

Lengthy Baseball Battle Ends in Favor of Major Groups When International Loop Vote to Accept Demands of Senior Circuit

**NEW YORK, Jan. 21 (AP).—Baseball's battle over the universal draft is ended, and the spoils of war belong to the major leagues. The minor leagues' defences, slowly crumbling for several weeks, collapsed yesterday when the last class AA stronghold, the International League, voted to accept the majors' demands.**

The International League, where some of the most violent anti-draft sentiment was manifested, was forced to yield to a superior force. Its four allies, the class AA American Association and Pacific Coast League, the class A Western League and the class B Three Eye League, previously had capitulated to the majors and left the International to fight alone.

A majority of the league's club owners decided that the battle was too unequal, and that had threatened to develop into a bitter and costly baseball war had resolved into nothing more than a harmless verbal duel won by the majors without bloodshed.

**TO RENEW RELATIONS**

Ending of warfare will bring about a renewal of business relations between the majors and the five leagues hitherto classified as non-draft minors.

Business relations between the rival groups were severed December 1, when the American Association, Pacific Coast, International, Western and Three Eye Leagues declined to accept the draft which gives the majors the right to select at a fixed price and at a specified time one player from any minor league in organized baseball. The five non-draft leagues operated under a modified draft agreement by which the majors could select any player who previously had played in the majors. Men developed solely in the minors were exempt from the draft.

Chief points in the sweeping triumph gained by the majors were twofold; first, they now can draft any player from the minors at a set price, provided he has had four years of experience in the minor league baseball; second, they can send out on option to minor league clubs fifteen players instead of eight, as had previously been the rule.

## UNIVERSITY GAINS DRAW WITH HIGH

Exhibition Rugby Game Ends in Scoreless Draw After Great Match

BIG CROWD SEES TEAMS IN ACTION

Playing before a large crowd, the hitherto undefeated Victoria High School ruggers were given the greatest test of their career, when the University School held them to a scoreless draw in an exhibition match at the High School grounds, yesterday. The game was one of the fastest ever witnessed at the school.

From the opening kick-off to the final whistle both teams played hard Rugby. During the first part of the initial stanza High had a slight edge on the play and forced University several times. Chapman had hard luck on a field kick when the wind swept the ball wide of the posts. Settling down after High's first attack University carried the play into High's territory, but after several attempts failed to count. Chapman relieved this situation with a kick to centre field. University again began to press, but Stipe cleared with a kick to touch.

**HIGH SCHOOL ATTACKS**

In the second half High School appeared to have renewed vigor and continually forced the play into University territory. Lynn Patrick got away on a nice run of about forty yards only to be brought down by Hamber with a flying tackle. Scott, of the High squad, came close to scoring, but he was forced out about five yards from the University line. Drum, who played a fine game for the Mount Tolmie fifteen, carried the play into midfield with a twenty-five-yard run. From a High School offside, Hess was awarded a free kick, but failed to convert. The game finished with High attacking. Shortly after the second half opened, Levy, of the High School, was forced to leave the field with an injured knee.

H. S. Hurn refereed and the teams were:

High School—Stipe, Scott, Macmurchie, L. Patrick, Chapman, Robson, Ferguson, Thorpe, M. Patrick, Bristowe, Levy, Johnson, Upward, Sturrock, Fyke, spare; Luney.

University — Hamber, Atkinson, Hess, Mercer, Leggat, Mackid, Weaver, Northrop, Holmes, Fitzgerald, Smith, Drum, Boyce, Wilkinson and Hackney.

## TILDEN PLANNING AUSTRALIAN TOUR LATE THIS YEAR

MELBOURNE, Australia, Jan. 21 (AP).—The Australian Lawn Tennis Association has received a cable from William T. Tilden stating that he is planning to tour Australia with four players during the latter part of this year.

## GEORGE WINS OVER FRENCH WRESTLER

LOS ANGELES, Jan. 21 (AP).—Ed Don George, wrestling in his first bout here since he won claim to the heavyweight title here, tonight defeated Henri de Glane, of France, in one fall, when De Glane was unable to continue because of a fractured shoulder.

## *Chicago White Sox Release Bud Clancy*

CHICAGO, Jan. 12 (AP).—John ("Bud") Clancy, first baseman with the Chicago White Sox, was released today to the Jersey City club of the International League, after being with the Sox four years

Q.: "What mathematical figure describes the situation when a parrot escapes from a 'ouse?"

A.: "Polygon."

## *Baer Matched With Loughran For February 6*

NEW YORK, Jan. 21 (AP).—Max Baer, young Coast heavyweight, will make his next appearance in New York on February 6, meeting Tommy Loughran, former light-heavyweight titleholder, in Madison Square Garden. Baer has fought twice in the Garden arena, losing a decision to Ernie Schaaf, of Boston, and getting a technical knockout over Tom Heeney.

## *Thomson Leads Qualifiers in Southern Golf*

LOS ANGELES, Jan. 21 (AP).—Slender Jimmy Thomson, professional from Colorado Springs, Colo., today led the way for twenty-five through the final elimination round of golf which leads to the motion picture industries $4,000 match play tournament which starts tomorrow.

His 38-35—73 was one stroke more than, and a stroke to the good over his nearest competitors. Ed Stokes, another Colorado pro, from Denver, was tied for second place with Dallas Jeffries, Long Beach, Calif. They had 74's.

The twenty-five professionals who qualified today, shooting 79 or better on the 6,400-yard course, along with ten amateurs who qualified yesterday and fifty-three players who were automatic qualifiers on past performances, will enter a 36-hole qualifying round tomorrow, with the low thirty-two swinging into the match play Friday.

The final match will be held Sunday.

## THE LEADERS

National League hockey leaders, including games of January 21, follow:

**Canadian Division**

Team—Canadiens, played 24, won 14, lost 7, tied 3. 31 points.

Most points (goals and assists)—Morenz, Canadiens, 17 goals, 8 assists, 25 points.

Most goals—Morenz, 17.

Most assists — Primeau, Toronto, 12.

Most shutouts—Toronto, 7.

Most penalties—Alex Smith, Ottawa, and Aurel Joliat, Canadiens, 59 minutes each.

**American Division**

Team—Boston, played 25, won 16, lost 6, tied 3, 35 points.

Most points (goals and assists)—Goodfellow, Detroit, 19 goals, 11 assists, 30 points.

Most goals—Bill Cook, Rangers, 20.

Most assists — Boucher, Rangers, 17.

Most shutouts—Chicago, 9. 9.

Most penalties—Rockburn, Detroit, 86 minutes.

## N.Y. GIANTS MAIL CONTRACTS TO 40

NEW YORK, Jan. 21.—Contracts to 40 players have been mailed from the headquarters of the New York Giants. The first Giant to be released is Arthur Veltman, catcher, who goes to Boston Braves on waivers. Veltman, originally an outfielder, played with Bridgeport, of the Eastern League, last season.

## CARPET BOWLING

Further results of matches in Section "C" of the Carpet Bowling League follow:

Crystal Garden Rovers, 22; H.B. "B," 10.

Willows Park, 22; Britannia Branch "A," 12.

Willows Oaks, 22; L.O.A., County, 11.

St. Mark's, 20; A.O.F., Court Camosun, 15.

**LEAGUE STANDING**

**SECTION "C"**

| | P. | W. | D. | L. | Pts. |
|---|---|---|---|---|---|
| Crystal Garden Rovers | 11 | 9 | 1 | 1 | 19 |
| Willows Park | 11 | 8 | 0 | 3 | 16 |
| Willows Oaks | 11 | 7 | 2 | 2 | 16 |
| St. Mark's | 11 | 7 | 1 | 3 | 15 |
| H.B. "B" | 10 | 4 | 0 | 6 | 8 |
| A.O.F., Court Camosun | 11 | 3 | 0 | 8 | 6 |
| L.O.A., County | 11 | 3 | 0 | 8 | 6 |
| Britannia Branch "A" | 10 | 1 | 0 | 9 | 2 |

## BELIEVE IT OR NOT - - - - - - - By Ripley

EXPLANATION FOR YESTERDAY'S RIPLEY CARTOON

**"Ciceri"**—On Easter morning, March 30, 1282, the inhabitants of Palermo, Sicily, rose in rebellion against the oppressive rule of Charles of Anjou and his French cohorts. Every person of French extraction on the island was massacred that day. Armed bands circulated on the streets of Palermo and every passer-by was required to pronounce the word "Ciceri" (an Italian word meaning "dried peas"). The correct Italian pronunciation of the word is "cheecharee," but a Frenchman would invariably pronounce it "seesaree." Eight thousand Frenchmen, who could not pass this test of pronunciation, were slain that day. This massacre is remembered in history as the "Sicilian vespers," as the first stroke of the vesper bell in the Church of the Holy Spirit in Palermo was the signal for the uprising.

**Ice Will Burn**—During extremely cold weather a pipe line of the Lone Star Gas Company, Dallas, froze solid, and the ice taken from it was found to be inflammable. This was due to the high pressure in the pipe, which caused the moisture and natural gasoline in the gas to emulsify and freeze solid. The lighter liquid hydrocarbons, such as butane, pentane and hexane, can be frozen in the laboratory into solid ice, which will ignite and burn freely.

**The East Wind Is Heavier Than a West Wind**—A given mass of air in a west wind of fifty miles per hour weighs less than an equal volume of air in an east wind of the same velocity. That is why an east wind will always underrun an adjacent west wind. The difference in weight is due to the centrifugal force of the earth's diurnal motion on its axis, known as the earth's rotation, causing a corresponding variation in the intensity of gravitation. Reference: W. J. Humphrey's "Physics of the Air," page 99.

Please address all queries to Cartoonist Ripley, c/o King Features, New York City, N.Y.

## *Several Internationals Will Tour Canada With English XI*

TORONTO, Jan. 21 (CP).—The English Association Football team which will tour Canada this Summer will leave Liverpool on May 15 and arrive back in London on July 24. This early return will give the players time to rest up before the training season opens. There will be twenty-one in the party, eighteen players, a trainer and two officials. As yet the team has not been selected, but it is expected to be a strong aggregation, and include several players of international repute.

## RAINVILLE LOSES FIRST NET MATCH

**Canadian Star Taken Ill and Drops Indoor Net Fixture—Other Favorites Advance**

MONTREAL, Jan. 21.—George M. Lott, Chicago, winner of the Canadian indoor tennis championship title for three of the past four years, set out in defence of his crown at the Montreal Indoor Tennis Club today against the most formidable competition that he has ever faced in Canada. Leading players from both the United States and Canada remained in the running at the end of a lengthy day of play which saw the field cut in half in both singles and doubles.

The four ranking players, Lott, John Van Ryn, Berkley Bell and Gilbert Hall, came through their matches without difficulty.

Encouraging to the Canadian audience was the splendid form shown by Dr. Jack Wright, Charlie Leslie and Dr. Art Ham. These three also advanced with little trouble and all seemed to be at the top of their game.

One unfortunate event occurred to mar an otherwise perfect day when Marcel Rainville, Canadian Davis Cup player, was taken ill prior to his match. He determined to play, however, and met with defeat at the hands of C. G. Plimpton, of Boston. Later in the afternoon, after receiving medical treatment, Rainville appeared in doubles with Emmett Pare, of Chicago, and gave a remarkably plucky display to win.

## *Four Big Shots On A's Line-Up Sign Contracts*

PHILADELPHIA, Jan. 21.—Four of the big shots with the champion Philadelphia Athletics have confided to friends they have signed playing contracts for 1931. They are Lefty Grove, George Earnshaw, Gordon Cochrane and Jimmy Foxx, a quartette that Connie Mack regards as the four roses of his baseball bouquet.

## BILLIARDS

Army and Navy "B" side scored a victory over their "C" teammates in a "B" fixture of the Interservice Billiard League last night by a score of 572-549. Most of the matches were keenly fought, with Bill Lisney giving the winning side a good lead to work on in the first match. The scores follow:

| Army and Navy "B" | | Army and Navy "C" | |
|---|---|---|---|
| Lisney | 150 | Olding | 119 |
| Norton | 146 | Pembridge | 150 |
| Mayne | 150 | Butler | 130 |
| Rochon | 126 | White | 150 |
| Total | 572 | Total | 549 |

## NIPPON INVITATION TO MAKE RUGBY TOUR NOT RECEIVED SO FAR

VANCOUVER, Jan. 21.—No formal invitation has been received as yet by officials of the English Rugby Union of Canada to send a representative team to Japan, according to officials in Vancouver.

The visit has been informally discussed, but it is generally believed no move will be made to accept the Japanese invitation before the Spring of 1932.

J. Fyfe Smith, president of the English Rugby Union of Canada, is now in England.

MONTREAL, Jan. 21.—The English Rugby Union of Japan has officially invited Canada to send a representative English Rugby team to that country next Fall. Officials of the Canadian Union will attempt to form a representative team, selecting players from the various provinces. Rugger has attained great popularity in Japan of late, and crowds of 50,000 to 60,000 attend the games. A Japanese team played in Vancouver last year and proved a very efficient body. J. Fyfe Smith, of Vancouver, is president of the English Rugby Union of Canada.

## SECOND ROUND CUP DRAW OUT

Scottish Football Teams to Renew Important Series January 31

GLASGOW, Jan. 21 (CP).—The draw for the second round of the Scottish Football Association Cup competition was made today and announced as follows:

Dundee United vs. Celtic.
Motherwell vs. Albion Rovers.
Murrayville vs. Ayr United.
Clyde vs. St. Mirren.
Third Lanark vs. Airdrie.
Bo'ness vs. Alloa.
Rangers vs. Dundee.
Montrose vs. Civil Service Strollers.
Cowdenbeath vs. St. Johnstone.
Inverness Caledonians vs. Falkirk.
Arbroath vs. Edingurgh City.
Hamilton Academicals vs. Hibernian.
Kilmarnock vs. Hearts.
King's Park vs. St. Berna.
Aberdeen vs. Patrick Thistle.
Queen's Park vs. Morton or Raith Rovers.

The games will be played on Saturday, January 31, on the grounds of the first mentioned club.

## *Wood Says Speed Boats Will Make 150 M.P.H. Soon*

MIAMI BEACH, Fla., Jan. 21 (AP).—A boat speed of 150 miles an hour is not far away, says Gar Wood, of Detroit, who is here seeking a world's record with his Miss America IX.

"It's only a question of power," he remarked as he worked along the ways in preparation for his attempt on the record, March 17 and 18.

Wood's former world record was broken last year by the late Sir Henry O. D. Segrave, who registered an average of 98.76 miles per hour in two trips across a measured mile course in England. Segrave was fatally injured in his speed trials.

## SOMERS WILL MAKE RETURN TO HAWKS' LINE-UP TONIGHT

CHICAGO, Jan. 21 (AP).—Art Somers, one of the outstanding stars of the Chicago Black Hawks, of the National Hockey League, is expected to return to action tomorrow night in the game against Philadelphia. Somers has been out of the game for more than a month with an injured knee.

## *Max Schmeling Off for U.S. to Start Training*

BREMEN, Germany, Jan. 21 (AP).—Max Schmeling, German boxer, sailed aboard the Europa today with his trainer, Max Machon, for New York.

Schmeling said he intended to go in training immediately for a series of exhibition bouts in Baltimore and forty-eight other American Southern and Southwestern cities and Havana.

He kept his departure secret and only a few of his intimate friends saw him off at Berlin station.

## OARSMEN TO BATTLE OAK BAY FIFTEEN

Undefeated J.B.A.A. Meet Wanderers in League Match Saturday

TWO INTERMEDIATE GAMES ARE SLATED

**Coach Bob McInnes will start his second half campaign in the Senior Rugby League Saturday afternoon at the Oak Bay Park, when he sends his undefeated J.B.A.A. fifteen against the Oak Bay Wanderers. With an enviable record behind them, the oarsmen are heavy favorites to continue their unbeaten mark at the expense of the Oak Bay lads, who have found the going somewhat tough in the fast company this season. Referee Grant will send the squads on their way at 3 o'clock, following the completion of the intermediate fixture between J.B.A.A. and Wanderers.**

With hopes of adding the second half laurels to the first half championship, which he captured two weeks ago by defeating the Canadian Scottish, Coach McInnes will be taking no chances with the Wanderers and will have his strongest team out.

**INTERMEDIATE GAMES**

In a curtain raiser to the senior attraction, Coach Rex Askey and his intermediate J.B.A.A. fifteen, the pace setters in the second half gallop, will stack up against the Oak Bay Wanderers, starting at 2 o'clock. Acland will handle the game. At the Victoria High School grounds, Victoria College will battle the Canadian Scottish in a second intermediate fixture, with Jones refereeing.

Getting the jump on College in the first game of the second half race by defeating them by a 20-3 score, the oarsmen have been out in front ever since and have high hopes of taking the honors to get a chance at the city championship by meeting the Collegians in the play-off. J.B.A.A. and College should romp through to victories over their opponents with ease.

Victory for the Bays will keep them at top of the league standing, and then the fans will get a chance to see the classic of the season the following Saturday when the Bays and College meet at the High School for the second half title.

The remainder of the second half schedule for the intermediate teams follow:

January 31—J.B.A.A. vs. Victoria College, at High School. Canadian Scottish vs. Wanderers, at Oak Bay.

February 2—J.B.A.A. vs. Canadian Scottish.

February 14—Wanderers vs. Victoria College, at High School.

## *U.S. Star Joins Pro Tennis Ranks*

FRANCIS HUNTER

NEW YORK, Jan. 21 (AP).—Francis T. Hunter, America's No. 2 ranking tennis player in 1928 and 1929 and veteran internationalist, today joined the professional ranks. He will make his professional debut, together with Bill Tilden, in Madison Square Garden, February 18

## *Score 3 to 1 Win Over Garrison to Gain Top Position*

Saanich United Springs Surprise by Downing Hudson's Bay by 2-0 Count to Get First Victory of Season —Roberts Tallies Two Goals for Sailors During First Half

Race for Trophy Tightens Up

**Taking great advantage of their few chances, especially in the first half while playing against a strong wind, Navy jumped into first place in the race for the Pendray Cup in the Wednesday Football League yesterday afternoon at the Royal Athletic Park by scoring a 3-1 victory over the Garrison, after one of the fastest exhibitions of the season. Saanich United crashed into the win column at the expense of the Hudson's Bay eleven at Beacon Hill by walking off the field with a 2-0 win.**

The sailors had a great deal of luck in their win over the Tommies. Although the tars left the grounds at half time, leading by a 2-1 score, they were outplayed in every department of the game. The soldiers stormed around the Navy net like a swarm of bees around honey, and with any kind of luck they should have scored at least half a dozen tallies. Both the sailors' goals came from breakaway and both from the toe of Roberts, centre, who turned in a fine performance.

**FAST GOAL**

Forty seconds after the opening whistle, the sailors crashed into the score column, when Roberts took a pass from one of the Garrison backs and drove the leather past Wingert, who had hardly settled down to play. It was bad judgment on the part of the losers' backs. From then on the Tommies kept up a steady bombardment on the Navy net, but they failed to hit the rigging, lack of finish in front of the goal being the chief reason, and selfishness a good second.

McAlister lost a beautiful chance to equalize when he shot wide after taking an accurate pass from Sandy Spiers. A few minutes later Johnson was lucky to save a hot drive from the toe of Spiers from close quarters. After fifteen minutes of steady attacking, play was carried to the other end and Roberts scored his second goal, following a foul kick by Plummer. Again it was bad judgment by the backs, as one of them passed out in front of his goal by mistake and Roberts beat Wingert easily.

**SPIERS SCORES**

Just before the interval, Sandy Spiers scored the prettiest goal of the game, when he dribbled past two Navy players, and let drive a hard shot which just caught the rigging under the crossbar. No further scoring resulted when the rest period arrived.

Taking up the attack at the opening of the second half, the Sailors had the wind behind them, and, as a result, had the better of the play. Garrison's forward line was changed, but it did not function as in the first stanza, and was only dangerous on a few occasions. Jim Cozier put the game in the cooler when he beat Wingert with a fast shot to the corner after some fine dribbling. Navy continued their offensive tactics, but failed to add to their margin of victory, although twice they hit the crossbar with stinging drives, one by Johnson and the other by Walker.

"Scotty" McKay refereed and the teams follow:

Navy — Johnson, Dovey, Whyte, Johnson, Sadler, A. Plummer, Cozier, Walker, Roberts, Fitall and Gleave.

Garrison—Wingert, Burgess, Linsey, Quinn, Scanlon, Chapman, Bundock, Bichard, Spiers, McAlister, and Bradshaw.

**SAANICH WINS**

**Saanich United chalked up their first victory of the Wednesday Soccer League when they handed a surprise setback to Hudson's Bay in the third round of the Pendray Cup series by a 2-0 score. The suburbanites have registered several draws, but up until yesterday their win column was a blank.**

Played on a wind-swept field, the game produced little good soccer. Throughout the ninety minutes a heavy cross-field wind blew, and good control of the ball, accurate placing and shooting were out of the question. The conditions seemed, however, to suit the bustling Saanich squad, and they had a considerable edge on the play, especially in the second half.

The first marker came about ten minutes after the first half opened, when Burns sagged the hemp with a bullet shot. This was the only goal of the opening session. Five minutes after the start of the second half Brown netted the last marker from close quarters.

Playing uphill in the opening canto, Bays managed to hold their own with the Saanich youngsters and play was about evenly divided. The Bays' goal, however, was subjected to attack more than that of the United.

**BURNS OPENS SCORE**

The opening United counter came after a fine bit of play by Brown. The Saanich right winger carried the ball upfield from about centre and crossed perfectly to Burns. The latter did not waste any time and met the ball when it hit the ground to score with a terrific drive.

Play was nip and tuck from then on, and Bays came near equalizing about a minute before the half whistle when Wright broke through, but Tooby dived the length of his goal and cleared.

United started a determined attack at the outset of the second half, and after five minutes Brown widened his team's lead with a bullet shot from the right wing. Burns played a big part in this score, and after carrying the leather well down the field, crossed it to Brown, the latter tricked his way past Tupman and beat Shrimpton all the way with a hot drive from about ten feet.

United continued to press following this counter, and Shrimpton saved two fast drives in quick succession.

Then the Bays took a turn on the attack and Fish narrowly missed scoring when he headed Dutchy Davis' perfect cross wide of the mark. Fish hit the upright a minute later, and Wright did likewise with Tooby out of his goal. United cleared the enemy out after a corner kick which went wide, and Brown worked the ball down his wing to test Shrimpton with a fast one, which the Bay goalie handled in big league style.

Just before the whistle, Bays put on a spurt in an effort to avert a whitewash, and Wright beat the opposition defence, but skied the ball over.

Hewison refereed, and the teams were:

Saanich United — Tooby, Wyatt, O'Connell, Stonier, Moir, A. Speller, Brown, Cann, Burns, Moss and M. Speller.

Hudson's Bay—Shrimpton, Armstrong, Tupman, Woodley, Oakman, Cull, Newell, Fish, Wright, Small and Davis.

## PEDENS WIN SECOND HALF CAGE HONORS

Ross' Three Points in Dying Moments Give Teammates Close Victory

CLOSE SCORES MARK OTHER LOOP GAMES

**Scoring a free shot and one of the prettiest field goals of the game in the dying moments, Joe Ross, clever guard, gave Peden Brothers a 26-23 victory over the Y.M.C.A. last night, at the Victoria High School gymnasium, in the feature fixture on the City Basketball League programme. Ross' three points not only brought victory, but gave the sporting goods aggregation the second half senior "A" championship with a clean slate behind them for the entire season. Hustlers played good combination to beat Normal School, 25-19, while West Road won from the Sons of Canada after another fine exhibition, 31-23.**

Blue Ribbons, Pedens and Standard Steam Laundry waltzed through to wins in the league fixtures at the Centennial gymnasium. J.B.A.A. women were the victims of the flashy Blue Ribbons by a 24-20 score, while Hanburys dropped a 28-24 decision to Pedens. The laundry women proved too strong for the Empress Hotel fair sex, and walked off with a 37-15 win.

**"Y" IN FRONT**

Leading by a 21-14 score with only six minutes to go, Y.M.C.A. looked like sure winners over Pedens, but to the astonishment of the fans the tide turned as time was rapidly passing, and the winners wiped out the deficit and managed to gain the laurels and the game when Ross caged three points with only a few seconds to go. "Y" finished with four men as Johnny Craig was ordered off on four fouls.

Teams follow:

Normal School — Wallach (4), Cobus, Hall, McClean (4), Hanna (4), Whyman (3) and Quayle (4).

Hustlers—Gibson (4), Robertson (3), Macmurchie (6), Johnston (3), Martin (3), Fraser (2) and Menzies (4).

Sons of Canada—Jack Taylor (2), Blair (6), Warnock, Nicol (6), John Taylor (2), Sutton and Reynolds (7).

West Road—Andrews, C. Sluggett (10), M. Lannon (6), C. Sluggett (5), G. Lannon (10) and Butler.

Y.M.C.A.—Acres (10), Craig (5), Bagley (2), Boylands (4) and McGavin (2).

Pedens—Jones (10), Hocking (8), Robertson, Chapman (3), Ross (5) and Little.

## *Royals Capture Sunday School Basketball Game*

Royals last night defeated the Cardinals, 38-9, in a scheduled game of the Sunday School League, played in the First United Church gymnasium. Gelling, Caddell and Bradley were the high scorers for the winners with ten points each, while Perry, for the Cardinals, scored five.

The teams were:

Royals—Clarke (6), Gelling (10), Preston (2), Caddell (10), Bradley (10), Brown.

Cardinals—Baker (2), Perry (5), Bell, McLennen, Smith, Holdridge (2).

# NAVY XI TAKES LEAD IN PENDRAY CUP SERIES

## *Big Leagues Score Notable Victory On Draft Question*

Lengthy Baseball Battle Ends in Favor of Major Groups When International Loop Vote to Accept Demands of Senior Circuit

**NEW YORK, Jan. 21 (AP).—Baseball's battle over the universal draft is ended, and the spoils of war belong to the major leagues. The minor leagues' defences, slowly crumbling for several weeks, collapsed yesterday when the last class AA stronghold, the International League, voted to accept the majors' demands.**

The International League, where some of the most violent anti-draft sentiment was manifested, was forced to yield to a superior force. Its four allies, the class AA American Association and Pacific Coast League, the class A Western League and the class B Three Eye League, previously had capitulated to the majors and left the International to fight alone.

A majority of the league's club owners decided that the battle was too unequal, and what had threatened to develop into a bitter and costly baseball war had resolved into nothing more than a harmless verbal duel won by the majors without bloodshed.

**TO RENEW RELATIONS**

Ending of warfare will bring about a renewal of business relations between the majors and the five leagues hitherto classified as non-draft minors.

Business relations between the rival groups were severed December 1, when the American Association, Pacific Coast, International, Western and Three Eye Leagues declined to accept the draft which gives the majors the right to select at a fixed price and at a specified time one player from any minor league in organized baseball. The five non-draft leagues operated under a modified draft agreement by which the majors could select any player who previously had played in the majors. Men developed solely in the minors were exempt from the draft.

Chief points in the sweeping triumph gained by the majors were twofold; first, they now can draft any player from the minors at a set price, provided he has had four years of experience in the minor league baseball; second, they can send out on option to minor league clubs fifteen players instead of eight, as had previously been the rule.

## UNIVERSITY GAINS DRAW WITH HIGH

Exhibition Rugby Game Ends in Scoreless Draw After Great Match

BIG CROWD SEES TEAMS IN ACTION

Playing before a large crowd, the hitherto undefeated Victoria High School ruggers were given the greatest test of their career, when the University School held them to a scoreless draw in an exhibition match at the High School grounds, yesterday. The game was one of the fastest ever witnessed at the school.

From the opening kick-off to the final whistle both teams played hard Rugby. During the first part of the initial stanza High had a slight edge on the play and forced University several times. Chapman had hard luck on a field kick when the wind swept the ball wide of the posts. Settling down after High's first attack University carried the play into High's territory, but after several attempts failed to count. Chapman relieved this situation with a kick to centre field. University again began to press, but Stipe cleared with a kick to touch.

**HIGH SCHOOL ATTACKS**

In the second half High School appeared to have renewed vigor and continually forced the play into University territory. Lynn Patrick got away on a nice run of about forty yards only to be brought down by Hamber with a flying tackle. Scott, of the High squad, came close to scoring, but he was forced out about five yards from the University line. Drum, who played a fine game for the Mount Tolmie fifteen, carried the play into midfield with a twenty-five-yard run. From a High School offside, Hess was awarded a free kick, but failed to convert. The game finished with High attacking. Shortly after the second half opened, Levy, of the High School, was forced to leave the field with an injured knee.

H. S. Hurn refereed and the teams were:

High School—Stipe, Scott, Macmurchie, L. Patrick, Chapman, Robson, Ferguson, Thorpe, M. Patrick, Bristowe, Levy, Johnson, Upward, Sturrock, Fyke, spare; Luney.

University — Hamber, Atkinson, Hess, Mercer, Leggat, Mackid, Weaver, Northrop, Holmes, Fitzgerald, Smith, Drum, Boyce, Wilkinson and Hackney.

## TILDEN PLANNING AUSTRALIAN TOUR LATE THIS YEAR

MELBOURNE, Australia, Jan. 21 (AP).—The Australian Lawn Tennis Association has received a cable from William T. Tilden stating that he is planning to tour Australia with four players during the latter part of this year.

## GEORGE WINS OVER FRENCH WRESTLER

LOS ANGELES, Jan. 21 (AP).—Ed Don George, wrestling in his first bout here since he won claim to the heavyweight title here, tonight defeated Henri de Glane, of France, in one fall, when De Glane was unable to continue because of a fractured shoulder.

## *Chicago White Sox Release Bud Clancy*

CHICAGO, Jan. 12 (AP).—John ("Bud") Clancy, first baseman with the Chicago White Sox, was released today to the Jersey City club of the International League, after being with the Sox four years

Q.: "What mathematical figure describes the situation when a parrot escapes from a house?"

A.: "Polygon."

## *Baer Matched With Loughran For February 6*

NEW YORK, Jan. 21 (AP).—Max Baer, young Coast heavyweight, will make his next appearance in New York on February 6, meeting Tommy Loughran, former light-heavyweight titleholder, in Madison Square Garden. Baer has fought twice in the Garden arena, losing a decision to Ernie Schaaf, of Boston, and getting a technical knockout over Tom Heeney.

## *Thomson Leads Qualifiers in Southern Golf*

LOS ANGELES, Jan. 21 (AP).—Slender Jimmy Thomson, professional from Colorado Springs, Colo., today led the way for twenty-five through the final elimination round of golf which leads to the motion picture industries $4,000 match play tournament which starts tomorrow.

His 38-35—73 was one stroke more than, and a stroke to the good over his nearest competitors. Ed Stokes, another Colorado pro, from Denver, was tied for second place with Dallas Jeffries, Long Beach, Calif. They had 74's.

The twenty-five professionals who qualified today, shooting 79 or better on the 6,400-yard course, along with ten amateurs who qualified yesterday and fifty-three players who were automatic qualifiers on past performances, will enter a 36-hole qualifying round tomorrow, with the low thirty-two swinging into the match play Friday.

The final match will be held Sunday.

## THE LEADERS

National League hockey leaders, including games of January 21, follow:

**Canadian Division**

Team—Canadiens, played 24, won 14, lost 7, tied 3. 31 points.

Most points (goals and assists)—Morenz, Canadiens, 17 goals, 8 assists, 25 points.

Most goals—Morenz, 17.

Most assists — Primeau, Toronto, 12.

Most shutouts—Toronto, 7.

Most penalties—Alex Smith, Ottawa, and Aurel Joliat, Canadiens, 59 minutes each.

**American Division**

Team—Boston, played 25, won 16, lost 6, tied 3, 35 points.

Most points (goals and assists)—Goodfellow, Detroit, 19 goals, 11 assists, 30 points.

Most goals—Bill Cook, Rangers, 20.

Most assists — Boucher, Rangers, 17.

Most shutouts—Chicago, 9.

Most penalties—Rockburn, Detroit, 86 minutes.

## N.Y. GIANTS MAIL CONTRACTS TO 40

NEW YORK, Jan. 21.—Contracts to 40 players have been mailed from the headquarters of the New York Giants. The first Giant to be released is Arthur Veltman, catcher, who goes to Boston Braves on waivers. Veltman, originally an outfielder, played with Bridgeport, of the Eastern League, last season.

## CARPET BOWLING

Further results of matches in Section "C" of the Carpet Bowling League follow:

Crystal Garden Rovers, 22; H.B "B," 10.

Willows Park, 22; Britannia Branch "A," 12.

Willows Oaks, 22; L.O.A., County, 11.

St. Mark's, 20; A.O.F., Court Camosun, 15.

**LEAGUE STANDING**

**SECTION "C"**

| | P. | W. | D. | L. | Pts. |
|---|---|---|---|---|---|
| Crystal Garden Rovers | 11 | 9 | 1 | 1 | 19 |
| Willows Park | 11 | 8 | 0 | 3 | 16 |
| Willows Oaks | 11 | 7 | 2 | 2 | 16 |
| St. Mark's | 11 | 7 | 1 | 3 | 15 |
| H.B. "B" | 10 | 4 | 0 | 6 | 8 |
| A.O.F., Court Camosun | 11 | 3 | 0 | 8 | 6 |
| L.O.A., County | 11 | 3 | 0 | 8 | 6 |
| Britannia Branch "A" | 10 | 1 | 0 | 9 | 2 |

## BELIEVE IT OR NOT - - - - - - By Ripley

EXPLANATION FOR YESTERDAY'S RIPLEY CARTOON

**"Ciceri"**—On Easter morning, March 30, 1282, the inhabitants of Palermo, Sicily, rose in rebellion against the oppressive rule of Charles of Anjou and his French cohorts. Every person of French extraction on the island was massacred that day. Armed bands circulated on the streets of Palermo and every passer-by was required to pronounce the word "Ciceri" (an Italian word meaning "dried peas"). The correct Italian pronunciation of the word is "cheecharee," but a Frenchman would invariably pronounce it "seesaree." Eight thousand Frenchmen, who could not pass this test of pronunciation, were slain that day. This massacre is remembered in history as the "Sicilian vespers," as the first stroke of the vesper bell in the Church of the Holy Spirit in Palermo was the signal for the uprising.

**Ice Will Burn**—During extremely cold weather a pipe line of the Lone Star Gas Company, Dallas, froze solid, and the ice taken from it was found to be inflammable. This was due to the high pressure in the pipe, which caused the moisture and natural gasoline in the gas to emulsify and freeze solid. The lighter liquid hydrocarbons, such as butane, pentane and hexane, can be frozen in the laboratory into solid ice, which will ignite and burn freely.

**The East Wind Is Heavier Than a West Wind**—A given mass of air in a west wind of fifty miles per hour weighs less than an equal volume of air in an east wind of the same velocity. That is why an east wind will always underrun an adjacent west wind. The difference in weight is due to the centrifugal force of the earth's diurnal motion on its axis, known as the earth's rotation, causing a corresponding variation in the intensity of gravitation. Reference: W. J. Humphrey's "Physics of the Air," page 99.

Please address all queries to Cartoonist Ripley, c/o King Features, New York City, N.Y.

## *Several Internationals Will Tour Canada With English XI*

TORONTO, Jan. 21 (CP).—The English Association Football team which will tour Canada this Summer will leave Liverpool on May 15 and arrive back in London on July 24. This early return will give the players time to rest up before the training season opens. There will be twenty-one in the party, eighteen players, a trainer and two officials. As yet the team has not been selected, but it is expected to be a strong aggregation, and include several players of international repute.

## RAINVILLE LOSES FIRST NET MATCH

**Canadian Star Taken Ill and Drops Indoor Net Fixture—Other Favorites Advance**

MONTREAL, Jan. 21.—George M. Lott, Chicago, winner of the Canadian indoor tennis championship title for three of the past four years, set out in defence of his crown at the Montreal Indoor Tennis Club today against the most formidable competition that he has ever faced in Canada. Leading players from both the United States and Canada remained in the running at the end of a lengthy day of play which saw the field cut in half in both singles and doubles.

The four ranking players, Lott, John Van Ryn, Berkley Bell and Gilbert Hall, came through their matches without difficulty.

Encouraging to the Canadian audience was the splendid form shown by Dr. Jack Wright, Charlie Leslie and Dr. Art Ham. These three also advanced with little trouble and all seemed to be at the top of their game.

One unfortunate event occurred to mar an otherwise perfect day when Marcel Rainville, Canadian Davis Cup player, was taken ill prior to his match. He determined to play, however, and met with defeat at the hands of C. G. Plimpton, of Boston. Later in the afternoon, after receiving medical treatment, Rainville appeared in doubles with Emmett Pare, of Chicago, and gave a remarkably plucky display to win.

## *Four Big Shots On A's Line-Up Sign Contracts*

PHILADELPHIA, Jan. 21.—Four of the big shots with the champion Philadelphia Athletics have confided to friends they have signed playing contracts for 1931. They are Lefty Grove, George Earnshaw, Gordon Cochrane and Jimmy Foxx, a quartette that Connie Mack regards as the four roses of his baseball bouquet.

## BILLIARDS

Army and Navy "B" side scored a victory over their "C" teammates in a "B" fixture of the Interservice Billiard League last night by a score of 572-549. Most of the matches were keenly fought, with Bill Lisney giving the winning side a good lead to work on in the first match. The scores follow:

| Army and Navy "B" | | Army and Navy "C" | |
|---|---|---|---|
| Lisney | 150 | Olding | 119 |
| Norton | 146 | Pembridge | 150 |
| Mayne | 150 | Butler | 130 |
| Rochon | 126 | White | 150 |
| Total | 572 | Total | 549 |

## NIPPON INVITATION TO MAKE RUGBY TOUR NOT RECEIVED SO FAR

VANCOUVER, Jan. 21.—No formal invitation has been received as yet by officials of the English Rugby Union of Canada to send a representative team to Japan, according to officials in Vancouver.

The visit has been informally discussed, but it is generally believed no move will be made to accept the Japanese invitation before the Spring of 1932.

J. Fyfe Smith, president of the English Rugby Union of Canada, is now in England.

MONTREAL, Jan. 21.—The English Rugby Union of Japan has officially invited Canada to send a representative English Rugby team to that country next Fall. Officials of the Canadian Union will attempt to form a representative team, selecting players from the various provinces. Rugger has attained great popularity in Japan of late, and crowds of 50,000 to 60,000 attend the games. A Japanese team played in Vancouver last year and proved a very efficient body. J. Fyfe Smith, of Vancouver, is president of the English Rugby Union of Canada

## SECOND ROUND CUP DRAW OUT

Scottish Football Teams to Renew Important Series January 31

GLASGOW, Jan. 21 (CP).—The draw for the second round of the Scottish Football Association Cup competition was made today and announced as follows:

Dundee United vs. Celtic.
Motherwell vs. Albion Rovers.
Murrayville vs. Ayr United.
Clyde vs. St. Mirren.
Third Lanark vs. Airdrie.
Bo'ness vs. Alloa.
Rangers vs. Dundee.
Montrose vs. Civil Service Strollers.
Cowdenbeath vs. St. Johnstone.
Inverness Caledonians vs. Falkirk
Arbroath vs. Edingurgh City.
Hamilton Academicals vs. Hibernian.
Kilmarnock vs. Hearts.
King's Park vs. St. Berna.
Aberdeen vs. Patrick Thistle.
Queen's Park vs. Morton or Raith Rovers.

The games will be played on Saturday, January 31, on the grounds of the first mentioned club.

## *Wood Says Speed Boats Will Make 150 M.P.H. Soon*

MIAMI BEACH, Fla., Jan. 21 (AP).—A boat speed of 150 miles an hour is not far away, says Gar Wood, of Detroit, who is here seeking a world's record with his Miss America IX.

"It's only a question of power," he remarked as he worked along the ways in preparation for his attempt on the record, March 17 and 18.

Wood's former world record was broken last year by the late Sir Henry O. D. Segrave, who registered an average of 98.76 miles per hour in two trips across a measured mile course in England. Segrave was fatally injured in his speed trials.

## SOMERS WILL MAKE RETURN TO HAWKS' LINE-UP TONIGHT

CHICAGO, Jan. 21 (AP).—Art Somers, one of the outstanding stars of the Chicago Black Hawks, of the National Hockey League, is expected to return to action tomorrow night in the game against Philadelphia. Somers has been out of the game for more than a month with an injured knee.

## *Max Schmeling Off for U.S. to Start Training*

BREMEN, Germany, Jan. 21 (AP).—Max Schmeling, German boxer, sailed aboard the Europa today with his trainer, Max Machon, for New York.

Schmeling said he intended to go in training immediately for a series of exhibition bouts in Baltimore and forty-eight other American Southern and Southwestern cities and Havana.

He kept his departure secret and only a few of his intimate friends saw him off at Berlin station.

## OARSMEN TO BATTLE OAK BAY FIFTEEN

Undefeated J.B.A.A. Meet Wanderers in League Match Saturday

TWO INTERMEDIATE GAMES ARE SLATED

**Coach Bob McInnes will start his second half campaign in the Senior Rugby League Saturday afternoon at the Oak Bay Park, when he sends his undefeated J.B.A.A. fifteen against the Oak Bay Wanderers. With an enviable record behind them, the oarsmen are heavy favorites to continue their unbeaten mark at the expense of the Oak Bay lads, who have found the going somewhat tough in the fast company this season. Referee Grant will send the squads on their way at 3 o'clock, following the completion of the intermediate fixture between J.B.A.A. and Wanderers.**

With hopes of adding the second half laurels to the first half championship, which he captured two weeks ago by defeating the Canadian Scottish, Coach McInnes will be taking no chances with the Wanderers and will have his strongest team out.

**INTERMEDIATE GAMES**

In a curtain raiser to the senior attraction, Coach Rex Askey and his intermediate J.B.A.A. fifteen, the pace setters in the second half gallop, will stack up against the Oak Bay Wanderers, starting at 2 o'clock. Acland will handle the game. At the Victoria High School grounds, Victoria College will battle the Canadian Scottish in a second intermediate fixture, with Jones refereeing.

Getting the jump on College in the first game of the second half race by defeating them by a 20-3 score, the oarsmen have been out in front ever since and have high hopes of taking the honors to get a chance at the city championship by meeting the Collegians in the play-off. J.B.A.A. and College should romp through to victories over their opponents with ease.

Victory for the Bays will keep them at top of the league standing, and then the fans will get a chance to see the classic of the season the following Saturday when the Bays and College meet at the High School for the second half title.

The remainder of the second half schedule for the intermediate teams follow:

January 31—J.B.A.A. vs. Victoria College, at High School. Canadian Scottish vs. Wanderers, at Oak Bay.

February 2—J.B.A.A. vs. Canadian Scottish.

February 14—Wanderers vs. Victoria College, at High School.

## *U.S. Star Joins Pro Tennis Ranks*

FRANCIS HUNTER

NEW YORK, Jan. 21 (AP).—Francis T. Hunter, America's No. 2 ranking tennis player in 1928 and 1929 and veteran internationalist, today joined the professional ranks. He will make his professional debut, together with Bill Tilden, in Madison Square Garden, February 18

## *Score 3 to 1 Win Over Garrison to Gain Top Position*

Saanich United Springs Surprise by Downing Hudson's Bay by 2-0 Count to Get First Victory of Season —Roberts Tallies Two Goals for Sailors During First Half

Race for Trophy Tightens Up

**Taking great advantage of their few chances, especially in the first half while playing against a strong wind, Navy jumped into first place in the race for the Pendray Cup in the Wednesday Football League yesterday afternoon at the Royal Athletic Park by scoring a 3-1 victory over the Garrison, after one of the fastest exhibitions of the season. Saanich United crashed into the win column at the expense of the Hudson's Bay eleven at Beacon Hill by walking off the field with a 2-0 win.**

The sailors had a great deal of luck in their win over the Tommies. Although the tars left the grounds at half time, leading by a 2-1 score, they were outplayed in every department of the game. The soldiers stormed around the Navy net like a swarm of bees around honey, and with any kind of luck they should have scored at least half a dozen tallies. Both the sailors' goals came from breakaway and both from the toe of Roberts, centre, who turned in a fine performance.

**FAST GOAL**

Forty seconds after the opening whistle, the sailors crashed into the score column, when Roberts took a pass from one of the Garrison backs and drove the leather past Wingert, who had hardly settled down to play. It was bad judgment on the part of the losers' backs. From then on the Tommies kept up a steady bombardment on the Navy net, but they failed to hit the rigging, lack of finish in front of the goal being the chief reason, and selfishness a good second.

McAlister lost a beautiful chance to equalize when he shot wide after taking an accurate pass from Sandy Spiers. A few minutes later Johnson was lucky to save a hot drive from the toe of Spiers from close quarters. After fifteen minutes of steady attacking, play was carried to the other end and Roberts scored his second goal, following a foul kick by Plummer. Again it was bad judgment by the backs, as one of them passed out in front of his goal by mistake and Roberts beat Wingert easily.

**SPIERS SCORES**

Just before the interval, Sandy Spiers scored the prettiest goal of the game, when he dribbled past two Navy players, and let drive a hard shot which just caught the rigging under the crossbar. No further scoring resulted when the rest period arrived.

Taking up the attack at the opening of the second half, the Sailors had the wind behind them, and, as a result, had the better of the play. Garrison's forward line was changed, but it did not function as in the first stanza, and was only dangerous on a few occasions. Jim Cozier put the game in the cooler when he beat Wingert with a fast shot to the corner after some fine dribbling. Navy continued their offensive tactics, but failed to add to their margin of victory, although twice they hit the crossbar with stinging drives, one by Johnson and the other by Walker.

"Scotty" McKay refereed and the teams follow:

Navy — Johnson, Dovey, Whyte, Johnson, Sadler, A. Plummer, Cozier, Walker, Roberts, Fitall and Gleave.

Garrison—Wingert, Burgess, Linsey, Quinn, Scanlon, Chapman, Bundock, Bichard, Spiers, McAlister, and Bradshaw.

**SAANICH WINS**

**Saanich United chalked up their first victory of the Wednesday Soccer League when they handed a surprise setback to Hudson's Bay in the third round of the Pendray Cup series by a 2-0 score. The suburbanites have registered several draws, but up until yesterday their win column was a blank.**

Played on a wind-swept field, the game produced little good soccer. Throughout the ninety minutes a heavy cross-field wind blew, and good control of the ball, accurate placing and shooting were out of the question. The conditions seemed, however, to suit the bustling Saanich squad, and they had a considerable edge on the play, especially in the second half.

The first marker came about ten minutes after the first half opened, when Burns sagged the hemp with a bullet shot. This was the only goal of the opening session. Five minutes after the start of the second half Brown netted the last marker from close quarters.

Playing uphill in the opening canto, Bays managed to hold their own with the Saanich youngsters and play was about evenly divided. The Bays' goal, however, was subjected to attack more than that of the United.

**BURNS OPENS SCORE**

The opening United counter came after a fine bit of play by Brown. The Saanich right winger carried the ball upfield from about centre and crossed perfectly to Burns. The latter did not waste any time and met the ball when it hit the ground to score with a terrific drive.

Play was nip and tuck from then on, and Bays came near equalizing about a minute before the half whistle when Wright broke through, but Tooby dived the length of his goal and cleared.

United started a determined attack at the outset of the second half, and after five minutes Brown widened his team's lead with a bullet shot from the right wing. Burns played a big part in this score, and after carrying the leather well down the field, crossed it to Brown, the latter tricked his way past Tupman and beat Shrimpton all the way with a hot drive from about ten feet.

United continued to press following this counter, and Shrimpton saved two fast drives in quick succession.

Then the Bays took a turn on the attack and Fish narrowly missed scoring when he headed Dutchy Davis' perfect cross wide of the mark. Fish hit the upright a minute later, and Wright did likewise with Tooby out of his goal. United cleared the enemy out after a corner kick which went wide, and Brown worked the ball down his wing to test Shrimpton with a fast one, which the Bay goalie handled in big league style.

Just before the whistle, Bays put on a spurt in an effort to avert a whitewash, and Wright beat the opposition defence, but skied the ball over.

Hewison refereed, and the teams were:

Saanich United — Tooby, Wyatt, O'Connell, Stonier, Moir, A. Speller, Brown, Cann, Burns, Moss and M. Speller.

Hudson's Bay—Shrimpton, Armstrong, Tupman, Woodley, Oakman, Cull, Newell, Fish, Wright, Small and Davis.

## PEDENS WIN SECOND HALF CAGE HONORS

Ross' Three Points in Dying Moments Give Teammates Close Victory

CLOSE SCORES MARK OTHER LOOP GAMES

**Scoring a free shot and one of the prettiest field goals of the game in the dying moments, Joe Ross, clever guard, gave Peden Brothers a 26-23 victory over the Y.M.C.A. last night, at the Victoria High School gymnasium, in the feature fixture on the City Basketball League programme. Ross' three points not only brought victory, but gave the sporting goods aggregation the second half senior "A" championship with a clean slate behind them for the entire season. Hustlers played good combination to beat Normal School, 25-19, while West Road won from the Sons of Canada after another fine exhibition, 31-23.**

Blue Ribbons, Pedens and Standard Steam Laundry waltzed through to wins in the league fixtures at the Centennial gymnasium. J.B.A.A. women were the victims of the flashy Blue Ribbons by a 24-20 score, while Hanburys dropped a 28-24 decision to Pedens. The laundry women proved too strong for the Empress Hotel fair sex, and walked off with a 37-15 win.

**"Y" IN FRONT**

Leading by a 21-14 score with only six minutes to go, Y.M.C.A. looked like sure winners over Pedens, but to the astonishment of the fans the tide turned as time was rapidly passing, and the winners wiped out the deficit and managed to gain the laurels and the game when Ross caged three points with only a few seconds to go. "Y" finished with four men as Johnny Craig was ordered off on four fouls.

Teams follow:

Normal School — Wallach (4), Cobus, Hall, McClean (4), Hanna (4), Whyman (3) and Quayle (4).

Hustlers—Gibson (4), Robertson (3), Macmurchie (6), Johnston (3), Martin (3), Fraser (2) and Menzies (4).

Sons of Canada—Jack Taylor (2), Blair (6), Warnock, Nicol (6), John Taylor (2), Sutton and Reynolds (7).

West Road—Andrews, C. Sluggett (10), M. Lannon (6), C. Sluggett (5), G. Lannon (10) and Butler.

Y.M.C.A.—Acres (10), Craig (5), Bagley (2), Rowlands (4) and McGavin (2).

Pedens—Jones (10), Hocking (8), Robertson, Chapman (3), Ross (5) and Little.

## *Royals Capture Sunday School Basketball Game*

Royals last night defeated the Cardinals, 28-9, in a scheduled game of the Sunday School League, played in the First United Church gymnasium. Gelling, Caddell and B...dley were the h... scorers for the winners with ten points each, while Perry, for the Cardinals, scored five.

The teams were:

Royals—Clarke (6), Gelling (10), Preston (2), Caddell (10), Bradley (10), Brown.

Cardinals—Baker (2), Perry (5), Bell, McLennen, Smith, Holdridge (2).

# REP RUGGERS TO RESUME PRACTICE SUNDAY

## *Candidates Will Start Grind for Varsity Fixture*

First Workout Will Be Held at Royal Athletic Park Sunday, at 10:30 A.M.—Three Practices Billed for Oak Bay Park Next Week—Keen Fight for Places Expected

### Important Game Carded at Vancouver

**Candidates for the Victoria rep Rugby team, which will battle Varsity at Vancouver a week from Saturday, will resume their training grind Sunday morning at 10:30 o'clock, when a full turnout is expected. On Monday night, following a work-out at Oak Bay Park, the selection committee will meet to choose the fifteen which will uphold the Capitals' colors in this important McKechnie Cup struggle.**

Manager Bob Travis announced candidates for the various places last night, but also stated that any others who wished to try-out would be welcomed and would be given every opportunity to catch a place. Two additional work-outs to those mentioned above will be held at Oak Bay Park on Wednesday and Friday nights at 7:30 o'clock, when the regular squad will be put through its paces.

**KEEN FIGHT EXPECTED**

**A keen fight is expected to take place among the players before the final assignments are made. One forward berth has been made vacant by Roberts leaving the city and there is a possibility of other changes in the pack. The loss of Art Fell to the back division also opens up a place to be filled, although the J.B.A.A. star did not appear in the last McKechnie Cup game, due to injuries.**

Victoria needs a victory against Varsity, and a win will put them out in front in the race for the prized piece of silverware, which is eagerly sought here, due to the fact that it has rested on the other side of the gulf for the past eight years.

**TWO GAMES LEFT**

**Only two games remain to be played in the series, Victoria vs. Varsity and Vancouver vs. Varsity. To date both Victoria and Vancouver have triumphed over the student aggregation, while the locals and Mainland rep sides have split even, Victoria winning the first encounter at Vancouver, and the Mainlanders showing the way here.**

**Anything can happen yet. If Victoria beats Varsity they have a chance to capture the coveted trophy, providing the students can either beat or hold the fast-stepping Terminal City crew to a draw. Wins for Victoria and Vancouver will tie up the series and necessitate a play-off, which would most likely be played in this city.**

**INTERMEDIATES OUT**

Any possibility of intermediate players being assigned positions on the rep squad was washed out recently by the Victoria Rugby Union when that body decided that all candidates for the cup games must be recognized senior players.

There was some talk of Jack Dunn, star intermediate Bay three-quarter, being asked to turn out, but he has definitely decided to stay with the intermediate loop. Jack Horne, the flashy winger of the Scottish and considered a cinch to grab a place, will be unable to get away from his work and has been counted out, although it is understood efforts will be made to try to get permission to use him.

It looks like the fifteen will be chosen out of the following: Bryden will not have any opposition at full-back, having played three games in big league style; the threes will be selected from Stagg, Turgoose, Reg Wenman, Pease and Usher; the five-eighths will, no doubt, be the same as before, Campbell Forbes and Henderson; Cockin is favored for the halfback assignement, but Harry Robson will be given another chance; the pack will be chosen from Sparks, Wharton, Warnock, Bernard, Goad, Rowlands, Bruce Forbes and Ian Douglas.

With additional material out, some changes in the above group may be made by the selection committee.


**Red Arrow Clearance**
SUITS
OVERCOATS
FURNISHINGS
**Price & Smith, Ltd.**
614 Yates Street

Be Prepared!
Let Us Overhaul Your
**FISHING TACKLE**
Season opens soon! Get ready for it now—at your leisure!
**Plimley & Ritchie Ltd.**
"Better Fishing Tackle"
811 View Street (Arcade Building)
E mpire 2112



**DAVE FYVIE**
Having purchased a large quantity of Guaranteed English Blue Serge, in 20-oz. and 22-oz., offers your choice of either at, per suit..... $55.00
Hand Tailored on the Premises
FYVIE BROS.
817 Gov't St. "The Tailors" Phone E 1622


## Tricks Defence in Beating Americans

Joliat, of the Canadiens, Leaping Over the Goalie Just After He Scored a Goal During the Thrilling Ice Battle Between the Canadiens and Americans in Madison Square Garden, New York. The Canadiens Won, 3 to 2.

## *Manitoba Grads Win From Vienna Icemen*

VIENNA, Austria, Jan. 21 (CP).—The touring Manitoba University Grads hockey team scored its sixth victory tonight since its arrival in Europe, defeating an All-Austrian team by a score of 4-0.

She: "What's in a name, anyhow?"

He: "Well, if you'll take mine, you can get a good home out of it."

## RACING

(By General News Bureau, Chicago)

AGUA CALIENTE, Jan. 21—Results of horse racing here, today, follow:

First race—Three furlongs:
Sim (Johns) .....$40.60 $15.80 $ 4.40
Copy Book (Pollard)..... 8.00 3.20
Bal Ele (Jones)..... 3.20
Time, 35 1-5. Also ran: Bahamas, Lord Alex, Captain Danaer, Judge Bud, Bill Bane, Clockum, Coalinga, Mallika, Scratched: Master Plumber, Padrone, Desert Boy, High River, Scotland Prince, Book Dennis, Lol.

Second race—Five and one-half furlongs:
Beth's Queen (Johns)...$14.80 $ 6.00 $ 7.80
Sakura (Roble) ..... 8.00 6.20
Alma Borland (Marshall) ..... 56.40
Time, 1:07. Also ran: Glenola Cloud, Glint o' Gold, Toto, Jeanne D., Nellie Basil, Aub, Daphne Belle, Lady Kay, Wittoria. Scratched: Cherry Flip, Chicory, Shasta Cherry, Easter Seth, Swift Miss, Willow Bramble.

Third race—Six furlongs:
Bolodora (Bernier) .....$ 9.80 $ 6.20 $ 3.80
Busy Boy (Lewis)..... 3.20 2.00
Rose Carlaria (Gr'nberg) ..... 8.80
Time, 1:12 1-5. Also ran: Break Away, Old Mark, Short Price, Umbrian Princess, Subway Tube. Scratched: Bad Boy.

Fourth race—Mile and one-sixteenth:
Ella May (Johns).....$ 7.00 $ 2.40 $ 2.60
Boy Friend (Pollard)..... 3.40 2.80
John William II (West) ..... 2.60
Time, 1:48 2-5. Also ran: Vennie Sue, Tommy McComb, Kansas Hope, Fair Jimmie, Fair Allan, Hopeless, Old Black Joe, Vibrator, War Salaam. Scratched: O Mr, Dr. Clark, Shannon Rose, Gayfield, Argue, Cup Bearer.

Fifth race—Six furlongs:
J. W. Grant (Johns).....$ 5.60 $ 3.60 $ 2.40
Wee Drop (Greenberg)..... 24.40 9.00
Lamlatar (West) ..... 3.20
Time, 1:11 4-5. Also ran: Judge Austin, Released, Yarzano, Miss Cheyenne, Morpheus, Peace Princess, Dealer, Polly's Boy, Westire.

Sixth race—Six furlongs:
Brud (Johns) .....$ 4.40 $ 3.20 $ 2.40
Gregory (Cunningham)..... 7.40 6.00
Baptiste (Roble) ..... 5.20
Time, 1:11 2-5. Also ran: Bonnie Betty, Locket, Chariot, Red Rider, Glad Effort. Scratched: The Dago, Maudlin.

Seventh race—Mile and one-sixteenth:
Post Paid (Fischer) .....$12.60 $ 8.60 $ 4.00
Gold Handle (Lesere) ..... 6.80 2.80
Billy (Cunningham) ..... 2.60
Time, 1:47 1-5. Also ran: Ray Ruddy, Kidder, Frank Gallor, Bereima, Toanna, Edith Gray, Thistle Spray, Flywood, Waponoca. Scratched: Seazrave, Pepper Shot, Money's Worth, Deep River, Wickiwack.

**OVERNIGHT ENTRIES**

First race—Three furlongs; two-year-old maidens:
(a) Scotland Miss ..... 115
Zelma M. ..... 115
Eleanor's Choice ..... 115
(b) Yopaze ..... 115
Ore Bra ..... 115
Princess Volta ..... 115
Cassada ..... 115
Satin Princess ..... 116
Wild Ballot ..... 115
Mary Bane ..... 115
Baby Bane ..... 116
Vitesse ..... 115
Marvina ..... 115
Dianamede ..... 115
Collente Lady ..... 115
(b) Bebita ..... 116
(a) Scotland Blues ..... 115
(a) Hay entry.
(b) La Brae entry.

Second race—Six furlongs: three-year-olds:
(c) Northern Pass ..... 112
Brown Bank ..... 107
Foreign Club ..... 107
(d) Mortana ..... 112
Pellisrasso ..... 107
Charming Lady ..... 105
Fortunate Girl ..... 110
Northampton ..... 107
(c) Captain Devil ..... 107
Washington Rose ..... 105
(d) Hit the Deck ..... 112
The Padre ..... 112
Ada El Bee ..... 105
Excess Baggage ..... 107
Sunny Corn ..... 110
Phil K. ..... 107
Douglas Alley ..... 97
Ella Madeline ..... 100
(c) McGinn & Greenbrier entry.
(d) Irwin & Walker entry.

Third race—Mile and one-sixteenth: four years and up:
O Mr ..... 104
Money's Worth ..... 104
Bruni ..... 104
Argue ..... 109
Bonny Beau ..... 104
Open Hand ..... 116
Deep River ..... 108
Little Captain ..... 111
Fair Allan ..... 106
Starlene ..... 106
Rock Byrd ..... 108
Blazoner ..... 104
Old Black Joe ..... 109
Pepper Shot ..... 108
Fourth race—Six furlongs: three-year-olds:
Peggy J. ..... 113
Annie D ..... 108
Miss Bazaaz ..... 113
Now Mama ..... 100
(c) Red Chili ..... 113
(c) Miss Noah ..... 103
Clarabella ..... 106
(c) R. C. Stable entry.

Fifth race—Six furlongs: three years and up:
Plata Real ..... 113
(f) Jeudebar ..... 109
Belon ..... 98
Shift ..... 96
Irfaneh ..... 110
(f) Interference ..... 107
Tyrol ..... 105
Bar Smasher ..... 114
Simony ..... 107
(f) O'Connell entry.

Sixth race—Mile and one-sixteenth: four years and up:
(h) Banabar ..... 102
Shasta Rock ..... 104
Sir Dean ..... 102
Arpin Lake ..... 112
Laurie ..... 112
(h) Forecaster ..... 109
Forebec ..... 109
Omrah ..... 109
(h) Irwin entry.

Seventh race—Mile and one-sixteenth: four years and up:
Wickiwack ..... 102
Jim Reibel ..... 104
John William II ..... 111
Gayfield ..... 102
Indra ..... 106
Friceman ..... 111
San Ysidro ..... 108
Kiyi ..... 108
Little Boy Blue ..... 113
Dr. Clark ..... 104
Shasta Bally ..... 111
Kamuela ..... 107
Frank Gallor ..... 111
Weather clear; track fast.

Friend: "Why, you're writing poetry, doctor."
Doctor: "Yes; to kill time."
Friend: "Haven't you any more patients left?"

## BOWLING

**OLYMPIC COMMERCIAL FIVE-PIN LEAGUE**

**Art Harness, bowling for Spencer's Diamonds, was in rare form last night and piled up a record individual score for the league with 383. His three-game score was 834, but does not beat his former mark. All members of the team bowled in great form, and their total of 3,646 for the three games left all other previous marks far behind.**

**STAPLEDON & CARTER**

| | | | | |
|---|---|---|---|---|
| White | 298 | 201 | 179 | 678 |
| McVane | 152 | 201 | 141 | 494 |
| Duncan | 170 | 148 | 115 | 433 |
| Lennox | 195 | 140 | 168 | 503 |
| Emery | 177 | 148 | 166 | 491 |
| Handicap | 128 | 128 | 128 | 384 |
| Totals | 1120 | 965 | 917 | 3002 |

**SPENCER'S DIAMONDS**

| | | | | |
|---|---|---|---|---|
| J. MacLennan | 254 | 219 | 319 | 792 |
| F. Freer | 243 | 268 | 181 | 694 |
| A. Harness | 229 | 322 | 283 | 834 |
| W. Plater | 293 | 197 | 246 | 736 |
| L. Freer | 178 | 228 | 161 | 567 |
| Handicap | 1 | 1 | 1 | 3 |
| Totals | 1198 | 1129 | 1220 | 3646 |

**KING BROS.**

| | | | | |
|---|---|---|---|---|
| Harvey | 213 | 200 | 257 | 670 |
| Anderson | 125 | 201 | 97 | 423 |
| Paterson | 122 | 184 | 161 | 457 |
| Bunyan | 172 | 194 | 198 | 564 |
| Tyrrell | 227 | 171 | 234 | 632 |
| Handicap | 62 | 62 | 62 | 186 |
| Totals | 931 | 1012 | 999 | 2943 |

**V.I. HARDWOOD FLOOR CO.**

| | | | | |
|---|---|---|---|---|
| L. Gilbert | 167 | 156 | 158 | 481 |
| A. Davies | 196 | 174 | 107 | 416 |
| W. Willmott | 173 | 146 | 196 | 515 |
| J. Dewar | 100 | 244 | 156 | 500 |
| W. Yeamans | 188 | 169 | 207 | 564 |
| Handicap | 121 | 121 | 121 | 363 |
| Totals | 944 | 1009 | 946 | 2899 |

**PACIFIC TRANSFER**

| | | | | |
|---|---|---|---|---|
| H. Perry | 128 | 187 | 83 | 379 |
| D. Wilson | 127 | 185 | 187 | 499 |
| J. Allen | 117 | 145 | 197 | 459 |
| W. Fulton | 169 | 177 | 108 | 442 |
| P. Smith | 167 | 164 | 192 | 512 |
| Handicap | 145 | 145 | 145 | 435 |
| Totals | 844 | 944 | 912 | 2699 |

**Me, Me & PRIOR (WAREHOUSE)**

| | | | | |
|---|---|---|---|---|
| B. Florence | 121 | 132 | 149 | 402 |
| R. Darcus | 189 | 131 | 212 | 529 |
| B. Kendall | 160 | 132 | 158 | 471 |
| W. Dempster | 128 | 185 | 113 | 426 |
| T. Veitch | 148 | 216 | 122 | 494 |
| Handicap | 145 | 145 | 145 | 435 |
| Totals | 816 | 932 | 899 | 2767 |

**STOCKER'S TRANSFER**

| | | | | |
|---|---|---|---|---|
| J. Newnham | 138 | 135 | 220 | 493 |
| W. Brown | 122 | | 147 | 269 |
| B. Brown | 211 | 124 | | 335 |
| H. Ward | 140 | 133 | 184 | 457 |
| J. Walker | 269 | 276 | 244 | 791 |
| W. Lowie | | 186 | 205 | 391 |
| Handicap | 128 | 128 | 128 | 384 |
| Totals | 1019 | 984 | 1138 | 3121 |

**PANTORIUM NO. 2**

| | | | | |
|---|---|---|---|---|
| E. Morry | 220 | 182 | 160 | 562 |
| H. McClory | 165 | 177 | 144 | 426 |
| T. Wallace | 214 | 199 | 224 | 637 |
| J. Beck | 194 | 194 | 202 | 590 |
| H. Shendley | 153 | 154 | 121 | 428 |
| Handicap | 107 | 107 | 107 | 321 |
| Totals | 1053 | 1013 | 958 | 2964 |

**BOULTBEE, LTD.**

| | | | | |
|---|---|---|---|---|
| G. Gandy | 218 | 182 | 194 | 592 |
| K. E. Morris | 138 | 160 | 146 | 444 |
| W. Holiday | 105 | 172 | 137 | 414 |
| H. R. Bates | 226 | 238 | 153 | 615 |
| N. S. Walker | 185 | 187 | 155 | 527 |
| Handicap | 109 | 109 | 109 | 327 |
| Totals | 979 | 1041 | 894 | 2914 |

**REGG MOTOR CO. "A"**

| | | | | |
|---|---|---|---|---|
| E. Bent | 174 | 197 | 241 | 612 |
| E. Wilkinson | 160 | 118 | 166 | 464 |
| H. Burley | 142 | 195 | 194 | 531 |
| C. Bell | 165 | 152 | 140 | 457 |
| G. Reside | 169 | 188 | 162 | 519 |
| Handicap | 143 | 143 | 143 | 429 |
| Totals | 961 | 997 | 1066 | 3014 |

**MACDONALD'S CONSOLIDATED**

| | | | | |
|---|---|---|---|---|
| F. Smith | 210 | 175 | 140 | 525 |
| W. Wylie | 192 | 180 | 324 | 696 |
| F. Ray | 149 | | | 149 |
| J. Collins | 196 | 122 | 152 | 470 |
| W. Moore | 159 | 171 | 134 | 464 |
| F. Young | | 164 | 197 | 361 |
| Handicap | 100 | 100 | 100 | 300 |
| Totals | 1006 | 922 | 847 | 2775 |

**SPENCER'S ROGUES**

| | | | | |
|---|---|---|---|---|
| D. Bradley | 158 | | 136 | 294 |
| H. Nancarrow | 175 | 208 | 169 | 652 |
| F. Morgan | 168 | 182 | | 350 |
| H. Storey | | 209 | 222 | 422 |
| A. L. Evans | 231 | 241 | 252 | 724 |
| L. M. Gibbons | 207 | 218 | 203 | 628 |
| Handicap | 96 | 96 | 96 | 294 |
| Totals | 1027 | 1156 | 1081 | 3264 |

**TIMES**

| | | | | |
|---|---|---|---|---|
| E. Stewart | 237 | 173 | 162 | 572 |
| I. Donaldson | 226 | 269 | 187 | 682 |
| V. I. Baines | 242 | 256 | 195 | 693 |
| H. M. Clark | 218 | 145 | 170 | 531 |
| W. Metcalfe | 222 | 152 | 209 | 579 |
| Handicap | 68 | 58 | 58 | 188 |
| Totals | 1189 | 1042 | 972 | 3214 |

**RENNIE & TAYLOR**

| | | | | |
|---|---|---|---|---|
| J. Maxwell | 168 | 152 | 154 | 473 |
| J. Green | 217 | 149 | 159 | 525 |
| W. J. Rennie | 172 | 226 | 248 | 646 |
| A. Gay | 141 | | 172 | 212 |
| Webster | | 245 | 186 | 431 |
| A. Hewison | 174 | 179 | | 353 |
| Handicap | 129 | 129 | 129 | 387 |
| Totals | 1002 | 1079 | 1048 | 3129 |

**BURGESS BROS.**

| | | | | |
|---|---|---|---|---|
| H. Morris | 139 | 106 | | 245 |
| A. Burgess | 141 | 160 | | 301 |
| F. Lapham | 132 | 140 | 96 | 268 |
| T. Wood | 181 | | 150 | 331 |
| J. Politano | 187 | | 209 | 396 |
| C. Burgess | | 171 | 161 | 332 |
| W. Burgess | | 198 | 152 | 250 |
| Handicap | 205 | 205 | 205 | 615 |
| Totals | 885 | 980 | 973 | 2938 |

Bess Motor "B" defaulted.

**PIN LEAGUE**

**SHOE REPAIRERS**

| | | | | |
|---|---|---|---|---|
| H. Edwards | 150 | 162 | 158 | 470 |
| E. Richardson | 148 | 164 | 149 | 460 |
| E. Newman | 121 | 166 | 165 | 452 |
| C. Cornett | 157 | 172 | 181 | 510 |
| C. Freer | 120 | 148 | 147 | 415 |
| Handicap | 114 | 114 | 114 | 342 |
| Totals | 908 | 926 | 905 | 2625 |

**SCOTT & PEDEN**

| | | | | |
|---|---|---|---|---|
| W. Peden | 145 | 126 | 146 | 417 |
| E. Goodman | 119 | 119 | 123 | 360 |
| H. Thompson | 101 | 145 | 144 | 390 |
| E. Jones | 129 | 120 | 161 | 410 |
| J. R. Clarke | 128 | 153 | 144 | 433 |
| Handicap | 199 | 160 | 150 | 450 |
| Totals | 790 | 812 | 858 | 2460 |

**DIGGON'S**

| | | | | |
|---|---|---|---|---|
| H. Latham | 149 | 119 | 126 | 402 |
| F. Neslands | 123 | 100 | 91 | 214 |
| D. Gardler | 122 | 129 | 132 | 284 |
| J. Elder | 163 | 118 | 121 | 402 |
| H. Stubbs | 125 | 127 | 149 | 421 |
| Handicap | 168 | 168 | 168 | 504 |
| Totals | 860 | 771 | 787 | 2418 |

**MACDONALD'S CONSOLIDATED**

| | | | | |
|---|---|---|---|---|
| F. Smith | 130 | 140 | 141 | 421 |
| F. Young | 197 | 142 | 149 | 448 |
| F. Ray | 149 | 138 | 116 | 403 |
| D. W. Webster | 121 | 141 | 151 | 413 |
| J. E. Lentham | 139 | 122 | 212 | 472 |
| Handicap | 99 | 99 | 99 | 297 |
| Totals | 805 | 791 | 870 | 2466 |

**COLONIST WANT ADS**

| | | | | |
|---|---|---|---|---|
| W. Mitchell | 122 | 163 | 150 | 445 |
| N. Grice | 95 | | | 95 |
| A. Vivian | 160 | 144 | 148 | 452 |
| R. Thompson | 148 | 132 | 188 | 467 |
| W. Richardson | | 129 | 144 | 273 |
| J. A. Rowe | 168 | 159 | 165 | 479 |
| Handicap | 111 | 111 | 111 | 333 |
| Totals | 799 | 838 | 906 | 2543 |

**RESTORER**

| | | | | |
|---|---|---|---|---|
| D. Ackerman | 141 | 128 | 121 | 410 |
| W. Fraanell | 146 | 185 | 140 | 473 |
| J. McKay | 153 | 122 | 182 | 448 |
| R. Fredette | 149 | 140 | 145 | 434 |
| C. Holden | 172 | 143 | 201 | 516 |
| Handicap | 108 | 108 | 108 | 324 |
| Totals | 871 | 847 | 887 | 2605 |

**NORTHWESTERN CREAMERY**

| | | | | |
|---|---|---|---|---|
| P. H. Norton | 164 | 219 | 185 | 568 |
| W. L. Butler | 141 | 161 | 225 | 527 |
| N. H. Grant | 145 | 148 | 128 | 421 |
| R. Crawford | 110 | 156 | 169 | 435 |
| J. Lewis | 129 | 142 | 121 | 402 |
| Handicap | 169 | 150 | 150 | 450 |
| Totals | 839 | 876 | 968 | 2683 |

**PALM DAIRY**

| | | | | |
|---|---|---|---|---|
| R. Smith | 157 | 141 | 122 | 420 |
| George Fawcett | 100 | 100 | 141 | 341 |
| B. Stewart | 134 | 111 | 145 | 390 |
| J. Field | 137 | 139 | 142 | 414 |
| N. Foster | 93 | 84 | 110 | 287 |
| Handicap | 175 | 175 | 175 | 525 |
| Totals | 791 | 760 | 836 | 2387 |

**ISLAND WINDOW CLEANERS**

| | | | | |
|---|---|---|---|---|
| George Scott | 122 | 111 | | 243 |
| E. Barnes | 149 | 160 | 146 | 455 |
| Les Dash | 100 | 126 | 113 | 339 |
| George Salisbury | 125 | 121 | 122 | 378 |
| Art James | 95 | | 112 | 207 |
| J. Normington | | 120 | 150 | 270 |
| Handicap | 210 | 210 | 210 | 630 |
| Totals | 811 | 648 | 853 | 2512 |

**ROYAL ARCANUM**

| | | | | |
|---|---|---|---|---|
| W. Humberstone | 165 | 144 | 151 | 460 |
| J. Small | 110 | 137 | 160 | 407 |
| D. Spence | 162 | 163 | 143 | 468 |
| W. Lowie | 118 | 180 | 166 | 442 |
| Low score | 95 | 111 | 113 | 319 |
| Handicap | 97 | 97 | 97 | 291 |
| Totals | 745 | 912 | 829 | 2386 |


**KENT'S ELECTRIC RADIOS**
Are the finest that money can buy. We have a radio for every purse, large or small, and terms to fit your monthly cheque.


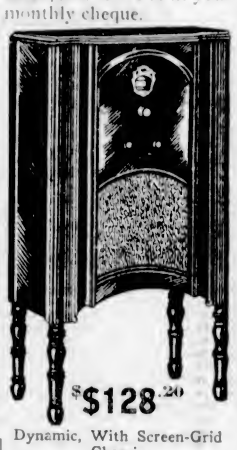


$128.20
Dynamic, With Screen-Grid Chassis
**Kent's**
641 Yates St. E mp 6013



**$730**
THE NEW ESSEX SUPER SIX
Coach or Business Coupe
Wide doors, full-width seats, ample leg-room and generous head-room are important items of *Rare Riding Comfort.* Hudson and Essex are roomy cars, easy to ride in, easy to drive and easy on your pocket-book.
**$1070**
THE GREATER HUDSON 8
Business Coupe
Coach $1090
Other body models as attractively priced. Special equipment extra. All prices F.O.B. Windsor, duty only paid.



The HEART of a GOOD COCKTAIL
Dry 26½ oz. $3.50
Old Tom 26½ oz. 3.50
London Dry Pints 1.90
Finest QUALITY Ingredients ~ ONE Quality ONE Strength ~ GUARANTEED distilled and bottled in England ~ FULL STRENGTH 17 UNDERPROOF
GORDON'S DRY GIN DISTILLERY LONDON ENGLAND
This advertisement is not published or displayed by the Liquor Control Board or by the Government of British Columbia

**JANUARY CLEARANCE**
Selection of
**Fine Flannelette PYJAMAS Reduced**
Values From $3.00 to $5.00 Now
**$2**
A clearance group of fine warm Pyjamas. Offered at a most unusual saving in price. Decidedly good thrift to take advantage of this opportunity now!
**Overcoat Bargains**
Three smart single-breasted models in grey. Sizes 44, 46 and 48. Formerly $35.00. Reduced for clearance to
**$17.50**
**W. & J. WILSON**
Men's and Boys' Clothes
Established 1862
1217 Government St. Phone G 5613

**Arch-Preserver Shoes**
For Men Are On
**SALE**
$12.50 shoes are now $10.90
$14.00 shoes are now $11.90
**CATHCART'S**
1208 DOUGLAS STREET PHONE G 6111

# FINANCE - COMMERCE - MARKETS

## *Rails Are Firmer; Industrials Soft; Bond Prices Mount*

NEW YORK, Jan. 21 (AP).—Inability of the industrials to follow a rise in the rails made the results of today's stock trading a stand-off, but the strength of the bond market offered encouragement to those who are more interested in broader trends than the daily fluctuations of share prices.

An unfavorable fourth quarter earnings estimate for the United States Steel Corporation, placing net between 30 and 40 cents a share—considerably below earlieg forecasts—found the so-called pivotal industrials wavering and quite willing to go down. Selling in this group was accompanied by declines elsewhere, and a number of important utilities lost early advances. Sales continued small, aggregating 1,407,535 shares.

Net changes, with a few exceptions, were negligible.

At their best prices rail stocks were up 1 to 4 points and some managed to hold the top.

Bond prices took another step toward the two-year peak level reached last Fall in an active market session today.

The dearth of profitable short-term investment opportunities brought a good inquiry from banks and insurance companies for seasoned long-term obligations. Railroad bonds were the outstanding feature and the day's advance carried some of the most active to new highs for the last two years.

(Logan & Bryan)
(All Fractions in Eighths)

| | High | Low | Close |
|---|---|---|---|
| **ELECTRICAL & MFG.** | | | |
| Allis Chalmers Mfg. | 35-1 | 34-7 | 35-1 |
| Amn. Brown Boveri | 8-4 | 8-2 | 8-4 |
| Elec. Auto Lite | 53 | 52 | 52-1 |
| El. Storage Batt. | 55 | .. | 55 |
| Foster Wheeler | 47-6 | 46-6 | 46-7 |
| General Electric | 43-4 | 42-6 | 42-6 |
| Intl. Combus. Engr. | 3-2 | 2-1 | 2-2 |
| Westinghouse Elec. | 66 | 63-5 | 64-4 |
| **MISCELLANEOUS & MFG.** | | | |
| Amn. Can Co. | 110-1 | 108-3 | 108-7 |
| Amn. Ice | 24-3 | 24-2 | 24-2 |
| Amn. Safety Razor | 63-6 | 62-6 | 63-1 |
| Bendix | 19-4 | 18-7 | 18-7 |
| Burroughs Adding | 23 | .. | 23 |
| Case Threshing | 86-7 | 84-5 | 85-3 |
| Columbia Graph. | 8-6 | 8-1 | 8-2 |
| Consoleum-Nairn | 8-1 | 8 | 8-1 |
| Continental Can. | 49-7 | 49-3 | 49-7 |
| Curtiss-Wright | 4 | 3-7 | 3-7 |
| Dupont de Nemours | 67 | 65-2 | 66 |
| Eastman Kodak | 148-6 | 146-4 | 145-2 |
| Gillette | 24-4 | 23-3 | 23-4 |
| Gold Dust | 34-2 | 33-1 | 64-2 |
| Intl. Harvester | 52-1 | 50-2 | 50-2 |
| Ntal. Cash Register | 32-2 | 31-7 | 32 |
| Pullman | 55-4 | 54-6 | 54-6 |
| Radio Corpn. of Amn. | 13-6 | 13-1 | 13-5 |
| Remington-Rand | 16-3 | 16 | 16-1 |
| Simmons Co. | 15-6 | 15 | 15-1 |
| Worthington Pump | 64-6 | 63-3 | 63-4 |
| **RAILS** | | | |
| Allegheny Corpn. | 10-1 | 9-3 | 9-6 |
| Atchison | 162-6 | 161 | 162-5 |
| Balt. & Ohio | 79-6 | 76 | 76 |
| Canadian Pacific | 41-6 | 40-4 | 41-4 |
| Ches. & Ohio | 42-3 | 41-4 | 42-3 |
| Chicago & Northw. | 42-6 | 42 | 42-4 |
| Chicago Gt. West. | 7-3 | 7 | 7 |
| Chicago Rock Island | 58-2 | 57 | 58 |
| Del. & Hudson | 146 | .. | 146 |
| Erie | 35-4 | 31 | 31-3 |
| Gt. Northern pfd. | 64-7 | 64-4 | 64-7 |
| Ill. Central | 87 | 85-4 | 87 |
| Louis. & Nash. | 106 | .. | 106 |
| Mo., K. & Tex. | 25 | 24-2 | 24-3 |
| Missouri Pacific | 38-3 | 36-3 | 37-6 |
| N.Y. Central | 123-1 | 122 | 122-7 |
| N.Y., New Haven & H. | 87 | 86 | 86-6 |
| Norfolk & West. | 204 | 203-1 | 204 |
| Northern Pacific | 55-8 | 54-6 | 54-7 |
| Pennsylvania R.R. | 61-2 | 60-5 | 61 |
| St. Louis San Fran. | 50-7 | 49-6 | 50-7 |
| Southern Pacific | 103 | 59-2 | 102-5 |
| Southern Railway | 59-4 | 58-6 | 59-4 |
| Union Pacific | 189-6 | .. | 189-6 |
| Wabash | 24-1 | 22 | 24-1 |
| Parmalee | 3-4 | .. | 3-4 |
| **STEEL & IRON** | | | |
| Amn. Car & Foundry | 32-3 | 22 | 22 |
| Amn. Locomotive | 26-1 | 25-6 | 26 |
| Amn. Steel Foundry | 26-1 | 25-6 | 26 |
| Baldwin Loco | 32-6 | 32-1 | 32-1 |
| Bethlehem Steel | 48-7 | 47-1 | 47-6 |
| Byers (AM) Co. | 43-3 | 42 | 42 |
| Colo. Fuel & Iron | 24-6 | 23-7 | 24-2 |
| Crucible Steel | 59 | 56-7 | 56-7 |
| Gen. Ry. Signal | 71-3 | 70-6 | 71 |
| General Tank | 61-3 | 60-6 | 61-3 |
| N.Y. Airbrake | 24 | 23 | 23 |
| Rep. Iron & Steel | 17-5 | 17-1 | 17-1 |
| U.S. Cast Iron Pipe | 30-2 | 29-3 | 29-3 |
| U.S. Steel | 141-4 | 139 | 139-4 |
| Westingh. Air Brake | 34 | .. | 34 |
| **AUTOMOBILE & ACCESS.** | | | |
| Auburn | 116 | 110 | 115-4 |
| Briggs | 17-2 | 17 | 17 |
| Checker Cab | 18-6 | 18-5 | 18-2 |
| Chrysler | 17 | 16-4 | 16-6 |
| Continental M. | 3 | .. | 3 |
| General Motor | 37 | 36-2 | 37 |
| Hudson | 32-4 | 31-2 | 31-4 |
| Hupp | 8-2 | 8-1 | 8-1 |
| Mack Truck | 39 | .. | 39 |
| Motor Wheel | 15-2 | .. | 15-2 |
| Nash | 31-2 | 20-7 | 21 |
| Packard | 9-2 | 9 | 9 |
| Stewart Warner | 18-7 | 18-3 | 18-5 |
| Studebaker | 22-7 | 21-4 | 21-4 |
| Timken Roller | 46 | 44 | 44 |
| White | 24-4 | .. | 24-4 |
| Willys-Overland | 5 | .. | 5 |
| Yellow Truck | 10 | 9-6 | 9-6 |
| United Aircraft | 25-2 | 23-3 | 24-3 |
| **TIRES & RUBBER** | | | |
| Goodrich | 17 | 15-2 | 15-4 |
| Goodyear | 40-4 | 38-7 | 39-5 |
| Kelly-Springfield | 12-4 | 12-1 | 12-3 |
| **PUBLIC UTILITY** | | | |
| Amn. Foreign Power | 29-8 | 26-3 | 29 |
| Amn. Power & Light | 48-6 | 47-4 | 47-4 |
| Amn. Tel. & Tel. | 185-4 | 183-4 | 185 |
| Amn. Waterworks | 57-2 | 56 | 56 |
| Columbia Gas | 65-5 | 64-4 | 65-1 |
| Consol Gas, N.Y. | 34-6 | 34 | 34-3 |
| Elec. Power & Lite | 46-3 | 43-5 | 43-7 |
| Inter Tel. & Tel. | 23-7 | 22 | 22-3 |
| Louisville Gas | 28-4 | .. | 28-4 |
| North American | 66 | 67 | 67-4 |
| Pacific Gas & Elec. | 48 | 47-4 | 47-4 |
| So. Cal. Edison | 47-3 | 47 | 47 |
| Stand. Gas & Elec. | 61-7 | 61 | 61-2 |
| United Corpn. | 18-6 | 19 | 19-2 |
| Util. Power & Lt. "A" | 25 | 24-4 | 24-4 |
| Western Union | 141 | 140 | 140-6 |
| Natl. Power & Lite | 33-4 | 32-4 | 33-4 |
| **FOOD PRODUCTS** | | | |
| Amn. Sugar | 45-4 | 45-1 | 45-4 |
| Borden Co. | 69-4 | 68-4 | 68-6 |
| Cal. Packing | 44 | .. | 44 |
| Canada Dry | 21-9 | 21-3 | 21-3 |
| Coca Cola | 150-3 | 147-2 | 150-2 |
| Corn Products | 79-4 | 77-7 | 79 |
| Cuban Amn. Sugar | 4 | .. | 4 |
| General Foods | 50-5 | 50-1 | 50-4 |
| Gt. West Sugar | 9-2 | 9-2 | 9-2 |
| Loose Wiles Biscuits | 42 | 47-4 | 47-4 |
| National Biscuit | 78-7 | 77-1 | 77-6 |
| Natl. Dairy Prod. | 42-4 | 41-4 | 41-4 |
| Penick & Ford | 43-4 | 43-1 | 43-1 |
| Safeway Stores | 44-6 | 43 | 43-4 |
| Standard Brands | 18-6 | 18-1 | 18-1 |
| United Fruit | 69 | 69 | 69 |
| Ward Baking "B" | 4-6 | .. | 4-6 |
| **APPAREL** | | | |
| Endicott Johnson | 40 | .. | 40 |
| Natl. Bella Hess | 4-1 | .. | 4-1 |
| **RETAIL TRADE** | | | |
| Childs Co. | 26-2 | .. | 26-2 |
| Drug, Inc. | 66-3 | 66-2 | 66-3 |
| S. S. Kresge Co. | 26-4 | 26-2 | 26-3 |
| Kruger Toll. | 21-7 | 21-4 | 21-5 |
| Montgomery Ward | 17-4 | 17-1 | 17-3 |
| Sears Roebuck | 49 | 48-2 | 48-6 |
| F. W. Woolworth | 57-5 | 56-1 | 56-1 |
| **TOBACCOS** | | | |
| Amn. Tobacco "B" | 111-4 | 109-7 | 109-7 |
| General Cigar | 39 | .. | 39 |
| Lizarett Meyers "B" | 89-3 | 69 | 69 |
| Lorillard | 14-2 | 14 | 14 |
| Reynolds Tobacco "B" | 44 | 46-1 | 43-4 |
| Tobacco Prod. "B" | 2-5 | 2-4 | 2-5 |
| **MISCELLANEOUS** | | | |
| Fox Film "A" | 28-6 | 27-6 | 28 |
| Gen. Asphalt | 29-3 | 28-4 | 28-8 |
| Int. Match pfd. | 56-8 | 55-7 | 56 |
| Johns-Manville | 61-7 | 59-2 | 60-4 |
| Loews | 50-2 | 48-1 | 49 |
| Otis Elevator | 58-3 | 55-4 | 55-6 |
| Paramount Famous | 43-4 | 42-4 | 43 |
| Radio-Keith-Orph. | 17-7 | 17-1 | 17-4 |
| Shubert Theatre | 4-6 | .. | 4-6 |
| Texas Pacific Land | 14-2 | 13 | 13 |
| Trans America | 16-2 | 13 | 13 |
| U.S. Realty | 32-3 | 31-6 | 32-2 |
| Warner Bros. | 17 | 16-2 | 16-5 |
| **CHEMICAL** | | | |
| Air Reduction | 97 | 95-1 | 95-2 |
| Allied Chemical | 159-4 | 156 | 157 |
| Columbia Carbon | 79-4 | 79-3 | 79-4 |
| Com. Solvents | 16-2 | 16 | 16-2 |
| Davison Chemical | 14-4 | 14 | 14-4 |
| Freeport Texas | 30-4 | .. | 30-4 |
| Lambert | 79-7 | 78-4 | 79-4 |
| Lehn & Fink | 26 | .. | 26 |
| Mathieson Alkali | 25-6 | 25 | 25 |
| Natl. Distillers | 25-4 | 24 | 24 |
| Texas Gulf Sulphur | 47-6 | 46-7 | 47-2 |
| Union Carbide | 58-4 | 58-5 | 58 |
| United Carbon | 24-7 | 23-3 | 23-2 |
| **OIL and REFINING** | | | |
| Amerada | 20 | .. | 20 |
| Atlantic Ref. | 20-7 | 20-4 | 20-4 |
| Barnsdall | 12-1 | .. | 12-1 |
| Cont. Oil | 10-7 | 10 | 10 |
| Houston Oil | 29-2 | 36-4 | 36-4 |
| Mid Cont. Pete | 15 | 14-5 | 14-5 |
| Phillips Petro | 13-7 | 13-3 | 13-4 |
| Prairie Pipe | 19-2 | 18-8 | 18-7 |
| Pure Oil | 10-2 | .. | 10-2 |
| Richfield Oil | 4-1 | .. | 4 |
| Royal Dutch | 38-6 | 28-3 | 28-6 |
| Shell Union Oil | 10 | 9-4 | 9-4 |
| Sinclair Cons. Oil | 12-2 | 11-4 | 12-2 |
| Skelly Oil | 8-7 | 8-5 | 8-5 |
| Stand. Oil, Can. | 47-6 | 46-2 | 46-3 |
| Standard Oil, N.J. | 48 | 47 | 47-2 |
| Standard Oil, N.Y. | 23-6 | 22-6 | 22-6 |
| Texas Corpn. | 32-4 | 32 | 32-1 |
| Union Oil, Cal. | 24-6 | 23-2 | 23-5 |
| **MINING and SMELTING** | | | |
| Alaska Juneau | 9-5 | 8 | 9-2 |
| Amn. Smelting | 44 | 43-1 | 43-6 |
| Anaconda Copper | 33-4 | 32-5 | 33 |
| Calumet Arizona | 37-1 | .. | 37-1 |
| Calumet Hecla | 9-2 | .. | 9-2 |
| Cerro de Pasco | 24-4 | 24 | 24-4 |
| Granby | 16 | 15-7 | 16 |
| Howe Sound | 24 | 23-7 | 24 |
| Inspiration | 8-3 | .. | 8-2 |
| Intl. Nickel | 15-2 | 15 | 15-1 |
| Kennecott | 25-2 | 24-4 | 24-4 |
| Nassau Copper | 23-2 | .. | 22-2 |
| Miami | 8 | .. | 6 |
| Nevada Cons. | 11-4 | 11 | 11 |
| Patino Mines | 11-4 | .. | 11-4 |
| Phelps Dodge | 21 | 20-4 | 20-4 |
| U.S. Smelting | 21 | .. | 21 |
| Vanadium | 48-6 | 46-3 | 47 |


NEW ISSUE

Canadian National Railway Company

25-Year 4½% Guaranteed Gold Bonds

Principal and interest payable in New York City in United States Gold coin, or at the option of the holder in Canada in Canadian Currency, or in London, England, Pounds Sterling at par of exchange.

To be dated 1st February, 1931. To mature 1st February, 1956.

Guaranteed unconditionally by the Government of the Dominion of Canada as to both principal and interest.

PRICE: 98.25 AND ACCRUED INTEREST

A. E. AMES & CO.
LIMITED
Tel. E 4171—301-315 Belmont House, Victoria
We Invite Inquiries
Orders executed on the Montreal and Toronto Stock Exchanges and Curb Markets at minimum commission rates
MONTREAL NEW YORK TORONTO VANCOUVER LONDON, ENG.

Your Boy!

IN your boy's future money must play an important part. The possession of it may mean success; the lack of it, failure. Your experience tells you what he cannot know—the value of money saved. You can give him a precious asset—the habit of saving. His first thousand dollars may mean a lifetime of success.

*OPEN AN ACCOUNT FOR HIM TO-DAY*

The Royal Bank of Canada

3002

Victoria Branch ..... G. H. Stevens, Manager
Douglas Street Branch ..... A. Watson, Manager
Fort Street Branch ..... G. H. Tyler, Manager
Victoria West Branch ..... H. B. Witter, Manager

Back to Fundamentals

Due to the speculative fever of recent years few lists of securities today conform to time tested principles of sound investment. Whatever your own views of your holdings, an independent analysis at this time will be helpful.

*A special form on which your holdings may be entered will be forwarded at your request.*

Greenshields & Co
Investment Bankers
Members Montreal Stock Exchange
17 St. John Street, Montreal
OTTAWA TORONTO QUEBEC
113


### *FOREIGN EXCHANGE*

NEW YORK, Jan. 21 (AP). — Foreign exchanges firm.
France—3.91 11-16; cables 3.91 13-16.
Italy—5.24¼ cables 5.22 9-16.
Belgium—13.93.
Germany—23.74.
Holland—40.20¼.
Norway—26.70¼.
Sweden—26.75¼.
Denmark—22.70¼.
Switzerland—16.34¾.
Spain—10.54.
Greece—1.29¼.
Poland—11.25.
Czechoslovakia—2.95¾.
Jugoslavia—1.78¾.
Austria—14.06.
Rumania—.59¾.
Argentina—30.50.
Brazil—9.05.
Tokio—46.39
Shanghai—61.62½.
Montreal—99.61¼.
Mexico City (gold peso)—46.50.
Portugal—4.49.

STERLING EXCHANGE

NEW YORK, Jan. 21.—Demand 485 7-32; cables 485 11-32; sixty-day bills 483 1-16.

| | High | Low | Close |
|---|---|---|---|
| Atchison | 162-6 | 161 | 162-5 |
| Balt. & Ohio | 79-6 | 76 | 76 |
| Canadian Pacific | 41-6 | 40-4 | 41-4 |
| Ches. & Ohio | 42-3 | 41-4 | 42-3 |
| Chicago & Northw. | 42-6 | 42 | 42-4 |
| Chicago Gt. West. | 7-3 | 7 | 7 |
| Chicago Rock Island | 58-2 | 57 | 58 |
| Del. & Hudson | 146 | .. | 146 |
| Erie | 35-4 | 31 | 31-3 |
| Gt. Northern pfd. | 64-7 | 64-4 | 64-7 |
| Ill. Central | 87 | 85-4 | 87 |
| Louis. & Nash. | 106 | .. | 106 |
| Mo., K. & Tex. | 25 | 24-2 | 24-3 |
| Missouri Pacific | 38-3 | 36-3 | 37-6 |
| N.Y. Central | 123-1 | 122 | 122-7 |
| N.Y., New Haven & H. | 87 | 86 | 86-6 |
| Norfolk & West. | 204 | 203-1 | 204 |
| Northern Pacific | 55-8 | 54-6 | 54-7 |
| Pennsylvania R.R. | 61-2 | 60-5 | 61 |
| St. Louis San Fran. | 50-7 | 49-6 | 50-7 |
| Southern Pacific | 103 | 59-2 | 102-5 |
| Southern Railway | 59-4 | 58-6 | 59-4 |
| Union Pacific | 189-6 | .. | 189-6 |
| Wabash | 24-1 | 22 | 24-1 |
| Parmalee | 3-4 | .. | 3-4 |
| **STEEL & IRON** | | | |
| Amn. Car & Foundry | 32-3 | 22 | 22 |
| Amn. Locomotive | 26-1 | 25-6 | 26 |
| Amn. Steel Foundry | 26-1 | 25-6 | 26 |
| Baldwin Loco | 32-6 | 32-1 | 32-1 |
| Bethlehem Steel | 48-7 | 47-1 | 47-6 |
| Byers (AM) Co. | 43-3 | 42 | 42 |
| Colo. Fuel & Iron | 24-6 | 23-7 | 24-2 |
| Crucible Steel | 59 | 56-7 | 56-7 |
| Gen. Ry. Signal | 71-3 | 70-6 | 71 |
| General Tank | 61-3 | 60-6 | 61-3 |
| N.Y. Airbrake | 24 | 23 | 23 |
| Rep. Iron & Steel | 17-5 | 17-1 | 17-1 |
| U.S. Cast Iron Pipe | 30-2 | 29-3 | 29-3 |
| U.S. Steel | 141-4 | 139 | 139-4 |
| Westingh. Air Brake | 34 | .. | 34 |
| **AUTOMOBILE & ACCESS.** | | | |
| Auburn | 116 | 110 | 115-4 |
| Briggs | 17-2 | 17 | 17 |
| Checker Cab | 18-6 | 18-5 | 18-2 |
| Chrysler | 17 | 16-4 | 16-6 |
| Continental M. | 3 | .. | 3 |
| General Motor | 37 | 36-2 | 37 |
| Hudson | 32-4 | 31-2 | 31-4 |
| Hupp | 8-2 | 8-1 | 8-1 |
| Mack Truck | 39 | .. | 39 |
| Motor Wheel | 15-2 | .. | 15-2 |
| Nash | 31-2 | 20-7 | 21 |
| Packard | 9-2 | 9 | 9 |
| Stewart Warner | 18-7 | 18-3 | 18-5 |
| Studebaker | 22-7 | 21-4 | 21-4 |
| Timken Roller | 46 | 44 | 44 |
| White | 24-4 | .. | 24-4 |
| Willys-Overland | 5 | .. | 5 |
| Yellow Truck | 10 | 9-6 | 9-6 |
| United Aircraft | 25-2 | 23-3 | 24-3 |
| **TIRES & RUBBER** | | | |
| Goodrich | 17 | 15-2 | 15-4 |
| Goodyear | 40-4 | 38-7 | 39-5 |
| Kelly-Springfield | 12-4 | 12-1 | 12-3 |
| **PUBLIC UTILITY** | | | |
| Amn. Foreign Power | 29-8 | 26-3 | 29 |
| Amn. Power & Light | 48-6 | 47-4 | 47-4 |
| Amn. Tel. & Tel. | 185-4 | 183-4 | 185 |
| Amn. Waterworks | 57-2 | 56 | 56 |
| Columbia Gas | 65-5 | 64-4 | 65-1 |
| Consol Gas, N.Y. | 34-6 | 34 | 34-3 |
| Elec. Power & Lite | 46-3 | 43-5 | 43-7 |
| Inter Tel. & Tel. | 23-7 | 22 | 22-3 |
| Louisville Gas | 28-4 | .. | 28-4 |
| North American | 66 | 67 | 67-4 |
| Pacific Gas & Elec. | 48 | 47-4 | 47-4 |
| So. Cal. Edison | 47-3 | 47 | 47 |
| Stand. Gas & Elec. | 61-7 | 61 | 61-2 |
| United Corpn. | 18-6 | 19 | 19-2 |
| Util. Power & Lt. "A" | 25 | 24-4 | 24-4 |
| Western Union | 141 | 140 | 140-6 |
| Natl. Power & Lite | 33-4 | 32-4 | 33-4 |
| **FOOD PRODUCTS** | | | |
| Amn. Sugar | 45-4 | 45-1 | 45-4 |
| Borden Co. | 69-4 | 68-4 | 68-6 |
| Cal. Packing | 44 | .. | 44 |
| Canada Dry | 21-9 | 21-3 | 21-3 |
| Coca Cola | 150-3 | 147-2 | 150-2 |
| Corn Products | 79-4 | 77-7 | 79 |
| Cuban Amn. Sugar | 4 | .. | 4 |
| General Foods | 50-5 | 50-1 | 50-4 |
| Gt. West Sugar | 9-2 | 9-2 | 9-2 |
| Loose Wiles Biscuits | 42 | 47-4 | 47-4 |
| National Biscuit | 78-7 | 77-1 | 77-6 |
| Natl. Dairy Prod. | 42-4 | 41-4 | 41-4 |
| Penick & Ford | 43-4 | 43-1 | 43-1 |
| Safeway Stores | 44-6 | 43 | 43-4 |
| Standard Brands | 18-6 | 18-1 | 18-1 |
| United Fruit | 69 | 69 | 69 |
| Ward Baking "B" | 4-6 | .. | 4-6 |
| **APPAREL** | | | |
| Endicott Johnson | 40 | .. | 40 |
| Natl. Bella Hess | 4-1 | .. | 4-1 |
| **RETAIL TRADE** | | | |
| Childs Co. | 26-2 | .. | 26-2 |
| Drug, Inc. | 66-3 | 66-2 | 66-3 |
| S. S. Kresge Co. | 26-4 | 26-2 | 26-3 |
| Kruger Toll. | 21-7 | 21-4 | 21-5 |
| Montgomery Ward | 17-4 | 17-1 | 17-3 |
| Sears Roebuck | 49 | 48-2 | 48-6 |
| F. W. Woolworth | 57-5 | 56-1 | 56-1 |
| **TOBACCOS** | | | |
| Amn. Tobacco "B" | 111-4 | 109-7 | 109-7 |
| General Cigar | 39 | .. | 39 |
| Lizarett Meyers "B" | 89-3 | 69 | 69 |
| Lorillard | 14-2 | 14 | 14 |
| Reynolds Tobacco "B" | 44 | 46-1 | 43-4 |
| Tobacco Prod. "B" | 2-5 | 2-4 | 2-5 |
| **MISCELLANEOUS** | | | |
| Fox Film "A" | 28-6 | 27-6 | 28 |
| Gen. Asphalt | 29-3 | 28-4 | 28-8 |
| Int. Match pfd. | 56-8 | 55-7 | 56 |
| Johns-Manville | 61-7 | 59-2 | 60-4 |
| Loews | 50-2 | 48-1 | 49 |
| Otis Elevator | 58-3 | 55-4 | 55-6 |
| Paramount Famous | 43-4 | 42-4 | 43 |
| Radio-Keith-Orph. | 17-7 | 17-1 | 17-4 |
| Shubert Theatre | 4-6 | .. | 4-6 |
| Texas Pacific Land | 14-2 | 13 | 13 |
| Trans America | 16-2 | 13 | 13 |
| U.S. Realty | 32-3 | 31-6 | 32-2 |
| Warner Bros. | 17 | 16-2 | 16-5 |
| **CHEMICAL** | | | |
| Air Reduction | 97 | 95-1 | 95-2 |
| Allied Chemical | 159-4 | 156 | 157 |
| Columbia Carbon | 79-4 | 79-3 | 79-4 |
| Com. Solvents | 16-2 | 16 | 16-2 |
| Davison Chemical | 14-4 | 14 | 14-4 |
| Freeport Texas | 30-4 | .. | 30-4 |
| Lambert | 79-7 | 78-4 | 79-4 |
| Lehn & Fink | 26 | .. | 26 |
| Mathieson Alkali | 25-6 | 25 | 25 |
| Natl. Distillers | 25-4 | 24 | 24 |
| Texas Gulf Sulphur | 47-6 | 46-7 | 47-2 |
| Union Carbide | 58-4 | 58-5 | 58 |
| United Carbon | 24-7 | 23-3 | 23-2 |
| **OIL and REFINING** | | | |
| Amerada | 20 | .. | 20 |
| Atlantic Ref. | 20-7 | 20-4 | 20-4 |
| Barnsdall | 12-1 | .. | 12-1 |
| Cont. Oil | 10-7 | 10 | 10 |
| Houston Oil | 29-2 | 36-4 | 36-4 |
| Mid Cont. Pete | 15 | 14-5 | 14-5 |
| Phillips Petro | 13-7 | 13-3 | 13-4 |
| Prairie Pipe | 19-2 | 18-8 | 18-7 |
| Pure Oil | 10-2 | .. | 10-2 |
| Richfield Oil | 4-1 | .. | 4 |
| Royal Dutch | 38-6 | 28-3 | 28-6 |
| Shell Union Oil | 10 | 9-4 | 9-4 |
| Sinclair Cons. Oil | 12-2 | 11-4 | 12-2 |
| Skelly Oil | 8-7 | 8-5 | 8-5 |
| Stand. Oil, Can. | 47-6 | 46-2 | 46-3 |
| Standard Oil, N.J. | 48 | 47 | 47-2 |
| Standard Oil, N.Y. | 23-6 | 22-6 | 22-6 |
| Texas Corpn. | 32-4 | 32 | 32-1 |
| Union Oil, Cal. | 24-6 | 23-2 | 23-5 |
| **MINING and SMELTING** | | | |
| Alaska Juneau | 9-5 | 8 | 9-2 |
| Amn. Smelting | 44 | 43-1 | 43-6 |
| Anaconda Copper | 33-4 | 32-5 | 33 |
| Calumet Arizona | 37-1 | .. | 37-1 |
| Calumet Hecla | 9-2 | .. | 9-2 |
| Cerro de Pasco | 24-4 | 24 | 24-4 |
| Granby | 16 | 15-7 | 16 |
| Howe Sound | 24 | 23-7 | 24 |
| Inspiration | 8-3 | .. | 8-2 |
| Intl. Nickel | 15-2 | 15 | 15-1 |
| Kennecott | 25-2 | 24-4 | 24-4 |
| Nassau Copper | 23-2 | .. | 22-2 |
| Miami | 8 | .. | 6 |
| Nevada Cons. | 11-4 | 11 | 11 |
| Patino Mines | 11-4 | .. | 11-4 |
| Phelps Dodge | 21 | 20-4 | 20-4 |
| U.S. Smelting | 21 | .. | 21 |
| Vanadium | 48-6 | 46-3 | 47 |

Friend—Have you seen the new noiseless baby carriages?

Parent—I don't think anything of the idea—noiseless babies would be more to the point.

## WHEAT INJURED IN ARGENTINA

### Heavy Rains Fall During Harvest—Liverpool Cables Strong

(Logan & Bryan)

CHICAGO, Jan. 21.—Wheat trade was moderate most of the day, with a fair rally in the July, which, however, proved hard to hold. Heavy rains reported in Argentina, with strong cables from Liverpool, checked selling to some extent, but on the rallies there was wheat for sale in fair volume.

The English market closed 1 to 1 1-4 cents up, and Winnipeg also was a little higher at times, with Buenos Aires half to 3-4 cent up at midday. Domestic flour trade is steadily improving both in matter of new sales and in reference to shipping directions, the latter coming in freely. Receipts continue heavy.

The Government weekly weather report said that in the past six weeks nine inches of rain had fallen in the southern zone in Argentina, compared with a normal of 3.8 inches. Pressure to sell Argentine and Australian wheat was reported in Liverpool early at somewhat lower prices.

Corn trade was fair, with prices weak early, scoring a moderate gain later. Cash trade was only fair.

On the declines commission houses were fair buyers.

| | High | Low | Close |
|---|---|---|---|
| Wheat— | | | |
| March | 80⅝ | 80⅝ | 80⅝ |
| May | 84⅛ | 82⅝ | 82⅞ |
| July | 67⅛ | 65⅝ | 66⅞ |
| September | 70½ | 70⅛ | 70½ |
| Corn— | | | |
| March | 67⅝ | 67¼ | 67¼ |
| May | 70⅛ | 69⅝ | 69⅝ |
| July | 70⅝ | 70 | 70½ |

INDEMNITIES FOR THURSDAY

| | Bid | Offer |
|---|---|---|
| Wheat— | | |
| July | 65½ | 66⅝ |

CASH CLOSES

Wheat—No. 1 R, 61; 1 NS, 80; 1 M, 79¾. Corn—No. 2 M, 67¼; 4 M, 65 @ 65½; 5 M, 62½ @ 63½; No. 2 Y, 68⅝; 3 Y, 66½ @ 68; 4 Y, 64¾ @ 66; 5 Y, 63; No. 2 W, 71; 3 W, 68⅝ @ 70; 4 W, 67¼ @ 69; 5 W, 66¼.
Corn—Old, No. 2 Y, 70¼.
Oats—No. 2 W, 25¾ @ 26½; 3 W, 33½; 4 W, 32¾.

## Montreal Stocks

MONTREAL, Jan. 21 (CP).—At the close of today's trading the Montreal Stock Exchange practically every stock on the list was within a fraction of yesterday's final quotations. Gains slightly outnumbered losses.

Atlantic Sugar closed at 19 1-4, up 1-4; Canadian Pacific, Dominion Bridge, Nickel, Dominion Steel & Coal, National Breweries and a few others were fractionally higher.

Small losses were shown by Brazilian Traction, Shawinigan, Canada Car preferred, Massey-Harris, which was at a new low at 8, down 1-4; Montreal Power and others.

(Logan & Bryan)
(All Fractions in Eighths)

| | High | Low | Bid |
|---|---|---|---|
| Abitibi Power | .. | .. | 9-2 |
| Alberta Pac. | .. | .. | 6-2 |
| Bell Telephone | 145 | 144 | 144-4 |
| B.C. Packing | .. | .. | 2 |
| Brazil | 23-3 | 23 | 23 |
| B.C. Power "A" | .. | .. | 25-4 |
| B.C. Power "B" | .. | .. | 12 |
| Can. Car Pdy. | .. | .. | 18-6 |
| Can. Cement | 13-1 | 12 | 13 |
| Can. Gen. Electric | .. | .. | 220 |
| Can. Indl. Al. "A" | 5-3 | 4-7 | 5 |
| Can. Power | .. | .. | 3-3 |
| Can. Steamers | .. | .. | 5 |
| Cockshutt Plow | 9-6 | 9-4 | 9-4 |
| Cons. M. & S. | .. | .. | 145 |
| Dominion Bridge | 53-4 | 52-6 | 53-4 |
| Dominion Glass | .. | .. | 112 |
| Dominion Textile | .. | .. | 80-4 |
| Fraser Cos. | .. | .. | 2-4 |
| General Steel Wares | .. | .. | 6-7 |
| Hamilton Bridge | .. | .. | 16 |
| Intl. Nickel | 15-2 | 15 | 15 |
| Lake of Woods | .. | .. | 16-4 |
| Massey-Harris | .. | .. | 8 |
| Montreal Power | 55 | 54-6 | 55 |
| Natl. Breweries | 38 | 37-4 | 38 |
| Natl. Steel Car | .. | .. | 36-4 |
| Ogilvie | .. | .. | 256 |
| Power Corpn. | .. | .. | 51 |
| Quebec Power | .. | .. | 41-6 |
| Shawinigan | .. | .. | 50 |
| Steel of Canada | .. | .. | 40 |
| St. Lawrence Flour | .. | .. | 14-4 |
| Winnipeg Elec. | 14-4 | 14-2 | 14-4 |
| **CURBS** | | | |
| Ass'd Breweries | .. | .. | 7-4 |
| B.A. Oil | 15 | 14-5 | 14-6 |
| Canada Dredge | .. | .. | 29-6 |
| Distillers-Seagrams | 12-5 | 11-4 | 12-4 |
| Dryden Paper | .. | .. | 3 |
| Imperial Oil | 17-6 | 17-4 | 17-5 |
| Imperial Tobacco Can. | .. | .. | 8-7 |
| Intl. Petrol | .. | .. | 14-6 |
| McColl Frontenac | 20-2 | 20-1 | 20-2 |
| Page-Hersey | 65-2 | 64-4 | 64-6 |
| Walker-Good | 8-4 | 8-2 | 8-3 |
| **UTILITIES** | | | |
| Foreign Power | .. | .. | 13 |
| **BANKS** | | | |
| Canadienne | | Bid | Asked |
| Commerce | | 169-4 | .. |
| Dominion | | 230 | .. |
| Montreal | | 222 | .. |
| Nova Scotia | | 200 | .. |
| Royal | | 319 | 320 |
| Toronto | | 376 | .. |
| | | 221 | .. |
| **MISCELLANEOUS** | | | |
| Canada Gypsum | 12-3 | 12 | 12-3 |
| Canada Dredge | .. | .. | 29-6 |
| Loblaw Grocers | .. | .. | 11-4 |
| West. Can. Flour | .. | .. | 16-4 |
| **MINES** | | | |
| Amulet | 62 | 32 | 32 |
| Coast Copper | 5.00 | 4.90 | 5.00 |
| Hudson Bay | 5.05 | 4.40 | 5.05 |
| Hollinger | 6.50 | 6.30 | 6.65 |
| Lake Shore | 25.50 | 25.00 | 25.45 |
| Mining Corpn. | 1.81 | 1.78 | 1.81 |
| McIntyre | 22.65 | 23.10 | 22.75 |
| Nipissing | .. | .. | 1.42 |
| Noranda | 16.25 | 15.75 | 16.20 |
| Premier Gold | .. | .. | 70 |
| Pend Oreille | .. | .. | 70 |
| Teck Hughes | 7.30 | 6.80 | 7.30 |
| Treadwell | .. | .. | 1.80 |
| Wright Hars. | 2.20 | 2.06 | 2.20 |

### *NEW YORK CURB*

(Logan & Bryan)

| | | |
|---|---|---|
| Assd. G. & E. "A" | 20⅝ | 21 |
| Carib. Syndicate | ⅝ | ⅞ |
| Cities Service com. | 16⅝ | 17½ |
| Cities Service pfd. | 61⅝ | 62½ |
| Club Alum. | 2½ | 3⅝ |
| Columbia Syndicate | ¼ | 5-16 |
| Cont. Oil | 6 | 10 |
| Creole Pete. | 2¼ | 3⅝ |
| Durant Motors of Del. | 1⅝ | 1⅝ |
| Electric Bond & Share | 41⅝ | 42⅝ |
| Emsineers Gold | ⅛ | ⅛ |
| Gulf Oil | 66⅝ | 66⅝ |
| Hudson Bay M. & S. | 4⅝ | 5¼ |
| Lion Oil Refining | 6 | 6⅛ |
| Newmont Mining | 47⅝ | 48⅛ |
| Norenda Mines | 15⅝ | 16⅛ |
| Niles Bement Pond | 18½ | 18½ |
| Pantepec Oil | 1⅛ | 1⅛ |
| Premier Gold | 11-16 | ⅝ |
| Shattuck Denn | 4⅝ | 4⅝ |
| Sierra Pac. Elec. | 8 | 8 |
| Standard Oil, Ind. | 36⅝ | 37¼ |
| Stutz Motors |

# *India Is Importing Wheat Instead of Exporting, and Argentine Crop Is Damaged*

OTTAWA, Jan. 21 (CP).—Wheat surpluses in exporting countries of the world are reviewed in a statement handed out by the Dominion Bureau of Statistics today. Canada's surplus is given as 253,000,000 bushels. Other important exporting countries have surpluses which are estimated as follows: Argentina, 200,000,000 bushels; Australia, 165,000,000 bushels; United States, 241,000,000 bushels. The surplus in Russia is not known, but has been estimated in other quarters at 90,000,000 bushels.

**IN EUROPE AND ARGENTINA**

Surveying world situation from a Canadian viewpoint, no marked increase in demand is visible, the review states. European countries, apart from France, will not increase their imports to any great extent.

It is stated in the review that the Argentine surplus will have to be disposed of as soon as possible on account of inadequate storage facilities. At the present time inclement weather in the Argentine is hindering large exports and also deteriorating qualities.

**INDIA BUYING WHEAT**

Australia is also experiencing inclement weather, and has found a new outlet has been found in India, which is taking large imports.

With respect to the United States it is stated that that country is not at present a competitor in world markets.

Non-European countries are expanding their wheat imports, according to the review, and continued dry weather in India should mean a better demand for wheat in those countries. The Orient is looked upon as an outlet for Canadian wheat.

## Toronto Stock Exchange Market

TORONTO, Jan. 21 (CP).—Gold stocks featured an otherwise dull market on Toronto Stock Exchange today. Dome and McIntyre finished up a point or more, Lake Shore and Teck-Hughes fractionally higher. Nickel and Noranda were slightly above last night's close.

The general list held within narrow limits and closed on the whole unchanged from last night, only a few instances occurring where fluctuations amounted to as much as a point.

Brazilian and C.P.R. were each down 1-4 point at the close, Massey-Harris hit a new low at 8, Imperial Oil and International Petroleum left off just under their previous close. Liquor stocks were quieter, Walker's and Canadian Industrial Alcohol slightly easier, Distillers up approximately 1-2 point at 12 3-8.

Bell Telephone rose to 145. Consolidated Bakeries closed at 10, Ford at 23, Canadian Dredge at 30 and Gypsum at 12 1-4.

## CALGARY OIL NEWS

(Mason & Diespecker)

CALGARY, Jan. 21. — If Commonwealth's Manitoba well strikes gas in commercial quantities, George W. Lea, the driller, will complete a job he started twenty-three years ago. Lea was farming at the time. He became interested with a group to drill a well in the district, which is about 100 miles southwest of Winnipeg. They drilled to 275 feet and a strike of gas caught them unexpectedly. The well was lost, nd there was no money to continue development.

Today he is supervising the Commonwealth venture, where casing has been cemented in the cap rock overlying the gas sands, struck when the century was young. Lea hopes to drill into production at the end of the week.

Widney's Turner Valley well is drilling at 100 feet in the lime, total depth being 5,100 feet. While some gas has been uncovered in the last few days, definite production developments are not expected until the well attains a lime depth of between 150 and 200 feet.

The well is encircled by Royalite No. 11, British Dominion No. 2 and the McDougall Segur wells.

Calgary Development & Producing Company's wildcat in the Waite Valley-Highwood district is in the Pokerchip shales, which, in Turner Valley, indicates close proximity to the Madison limestone. Drilling depth is nearing the 3,400-foot mark.

Richfield's Turner Valley well is drilling at 3,500 feet in the Kootenay formation. It is estimated that the bit will enter the limestone within about 1,000 feet.

The strike at Spooner No. 4 gives added interest to Richfield's prospects. Richfield is on the same fold as Royalite No. 11, after which the fold is named.

Askaita, drilling south and west of the Cosmos group in the Red Coulee field of Montana, is making progress at more than 2,200 feet.

It is rumored that Acme has sold its Oklahoma City well for between $450,000 and $500,000.

## *"Better Than in 1929," Newfoundland Reports*

ST. JOHN'S, Nfld., Jan. 21 (CP).—Newfoundland, with a favorable trade balance in 1930 of $8,180,809, as against a favorable balance of $7,560,322 for the previous year, had been far less seriously affected than most countries by the general trade depression during 1930, asserted Sir Richard Squires, Prime Minister of Newfoundland, at a Board of Trade banquet.

Greater amount of insuarnce was written last year, current bank loans to the public decreased, the total of notes under discount at the banks was substantially less, and savings banks deposits were greater, said Premier Squires. While more than 1,600 persons were jobless here in 1929, not more than half that number were unemployed at the present time.

### *METAL MARKET*

LONDON, Jan. 21 (AP).—Standard copper, spot and futures, £45 2s 6d. Electrolytic: spot, £47 10s; futures, £48 10s.

Tin—Spot, £117 15s; futures, £119 2s 6d.

Lead—Spot and futures, £13 12s 6d.

Zinc—Spot, £12 12s 6d; futures, £12 17s 6d.

**AT NEW YORK**

NEW YORK, Jan. 21 (AP).—Copper, steady; electrolytic, spot and futures, 10.

Iron, quiet; unchanged.

Tin, firm; spot and nearby, 26.45; futures, 26.60.

Lead, quiet; spot New York, 4.75; East St. Louis, 4.55.

Zinc, quiet; East St. Louis spot and futures, 4.00 to 4.05.

### *MONEY MARKET*

LONDON, Jan. 21 (AP).—Money, 1 5-8 per cent. Discount rates: short bills and three months, 2 3-16 per cent.

**AT NEW YORK**

NEW YORK, Jan. 21 (AP).—Call money easy, 1 1-2 per cent all day.

Time loans, easy; 60 days, 1 1-4 to 1 1-2; three to four months, 1 3-4 to 2; five to six months, 2 1-4 to 2 1-2 per cent.

Prime commercial paper, 2 1-2 to 2 3-4.

Bankers' acceptances unchanged.

# To Advertise B.C. Salmon

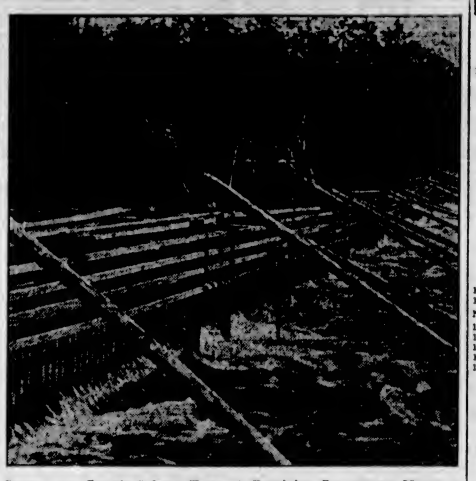

Government Corrals Salmon Eggs—A Dominion Government Hatchery Fence Across One of the British Columbia Rivers, Where Salmon Eggs Are Collected.

OTTAWA, Jan. 19.—The Dominion Government will spend $25,000 to advertise the famous British Columbia salmon throughout Canada, following a suggestion that the fishing industry of Canada could be greatly helped by an extensive advertising campaign. But each dollar given by the Government will be matched by another from the industry concerned. This fund of $50,000 has already been raised.

This information was submitted to the press representatives here today by Clifford Thomas, production manager of the Clover Leaf Salmon Packers.

"Among Canada's many fine fishery products salmon has always held a very high place. It is one of the country's chief products," stated Mr. Thomas.

"It is interesting to note that science has discovered many health-building properties in freshly-canned British Columbia salmon; vitamins A and D; iodine, the anti-goitre element; and calcium for bone building.

"Thus Canadians, by eating more salmon, will not only be assisting one of Canada's greatest industries, but will be promoting their own health as well."

## *C.N.R. $50,000,000 Bond Issue Awarded To Wide Syndicate*

MONTREAL, Jan. 21 (CP).—The $50,000,000 bond issue of the Canadian Railways has been awarded to Dillon, Read & Company and a syndicate composed of many of the larger Canadian and United States banks and bond houses, it was announced here today. The issue is composed of 25-year 4 1-2 per cent bonds to be used for the repayment of temporary loans, betterment and other purposes.

## *General Steady Level Of Commodity Prices Essential to Welfare*

LONDON, Jan. 21 (AP).—The world's economic troubles today were ascribed by Reginald McKenna, former chancellor of the exchequer and now chairman of the Midland Bank, to three main causes for which he suggested remedies.

"The first essential must be full recognition of the imperative need for a steady general level of commodity prices. Trade cannot prosper while the world's monetary units are subject to such wide variations in purchasing power as we have witnessed in recent years."

## HOLLINGER'S POSITION

(Miller, Court & Co.)

Appreciation of the worth of Hollinger Consolidated is becoming evident from the sales of the stock and the firmness of the price in recent weeks. Last Fall little was heard of Hollinger on the Montreal Stock Exchange, the trading being pretty well confined to the Toronto Standard Stock and Mining Exchange. Of late, however, there has been a steady demand on all markets as well as in New York.

The Hollinger shares for a great part of 1930 remained around $5, and only toward the end strengthened up to $6, compared with their high early in the year of $6.65. In 1929 the range was from $10 down to $4. Since the beginning of 1931 the price has moved up above $7 in a manner that would suggest that the old Porcupine gold veteran is making a "comeback."

It may be pointed out that one of the factors causing a drop in Hollinger in the last year was the effect of the general market break on Hollinger's investment trust, representing accumulated profits amounting to some $11,000,000. Regardless, however, of the market price at the present time for some of the holdings of trust, a good return is constantly being received from the investments. As the market improves this trust will act as a factor in strengthening the Hollinger stock.

In addition are the recent reports of new ore developments. These reports have been confirmed by President N. A. Timmins, who states that in the course of operations in diamond drilling, two veins were cut 400 feet below the 2,700-foot level. One of these veins showed high grade, but it is yet impossible to say definitely whether the find is important. The discovery, however, of high-grade ore at Hollinger, which operates on extremely low grade usually is suggestive.

The company's production in 1930 exceeded expectations. It is understood that the production totaled about $10,200,000. This will be more than sufficient to take care of the amount disbursed for dividends and bonus in the year, and the record should be maintained if not exceeded during 193'.

### *VANCOUVER WHEAT*

VANCOUVER, Jan. 21.—Futures quotations, bid:

| Wheat— | Open | High | Low | Close |
|---|---|---|---|---|
| January | 53⅝ | 53⅝ | 52⅝ | 52⅝ |
| March | 53⅝ | 56⅝ | 56⅛ | 56⅛ |

| Cash— | Straight | Tough |
|---|---|---|
| No. 1 Hard | 55⅛ | 52⅝ |
| No. 1 Northern | 54⅝ | 52⅛ |
| No. 2 Northern | 51⅛ | 47⅛ |
| No. 3 Northern | 49⅝ | 45⅝ |
| No. 4 Wheat | 47⅛ | 44⅛ |
| No. 5 Wheat | 44⅝ | 41⅝ |
| No. 6 Wheat | 40⅝ | 38⅝ |
| Feed | 40⅝ | 38⅝ |

**APPOINTED TO EXECUTIVE**

OTTAWA, Jan. 21 (CP).—F. C. Elford, Dominion poultry husbandman, has been appointed a member of the executive by the Italian Government to carry out arrangements for the Fifth World's Poultry Congress to be held in Rome in 1933.

## *Salt Industry Will Likely Grow Rapidly*

The increasing use of salt in Canada for the manufacture of chemicals has in recent years caused a rapid rise in the production of salt, and there is every reason to look forward to a rapid expansion of the industry as the country grows.

To meet the demand for information relating to the Canadian salt industry, the mines branch of the Department of Mines has recently published a report by L. H. Cole entitled "The Salt Industry of Canada," this report supplementing and bringing up to date the previous report on the same subject issued by the mines branch over fourteen years ago.

The present report consists of 116 pages and is profusely illustrated with photographs, diagrams and maps.

Copies of this report, No. 716, may be obtained on application to the Director, Mines Branch, Department of Mines, Ottawa.

### *SILVER MARKET*

LONDON, Jan. 21.—Bar silver, 14d per ounce.

**AT NEW YORK**

NEW YORK, Jan. 21 (AP).—Bar silver, 30.

## Radio Programmes

Summary of Schedule of Victoria and Other Pacific Coast Stations

**CFCT, Victoria, B.C. (476.9m)**
8:00 a.m.—Good morning programme.
8:15 a.m.—"Timely Topics," Dr. Davies.
8:30 a.m.—Request programme until noon.
12:00 noon—Slogan contest.
6:00 p.m.—The Sunset organ recital.
7:00 p.m.—Light and popular hour.
8:00 p.m.—"Elias and Wong," comedy team.

**CJOR, Vancouver, B.C. (247.8m)**
6:00 p.m.—Laddie Walkis.
6:30 p.m.—Isobel Murray and Margaret May.
6:45 p.m.—Oppenheimer Bros. programme.
7:00 p.m.—McGavin's programme.
7:15 p.m.—Ernest Colton.
7:30 p.m.—Studio programme.
8:00 p.m.—Alfredo Meunier's Trio.
9:00 p.m.—Studio programme.

**CKWX, Vancouver, B.C. (410.7m)**
4:30 p.m.—Musical programme.
8:00 p.m.—Studio programme.
7:00 p.m.—Maher Furniture programme.
7:15 p.m.—Uncle Jerry's Safety Club.
10:30 p.m.—Sketches from life.
11:00 p.m.—Vocal programme.

**NBC-KGO, San Francisco (379.5m; 790k)**
10:00 a.m.—Woman's Magazine of the Air.
11:00 a.m.—Standard School Broadcast.
11:45 a.m.—Organ recital.
12:00 noon—Luncheon concert.
12:15 p.m.—Western Farm and Home hour.
1:00 p.m.—Hotel Sir Francis Drake Orchestra.
1:30 p.m.—Dancing Melodies.
2:00 p.m.—NBC matinee.
3:00 p.m.—Black and Gold Room Orchestra.
3:45 p.m.—The Vagabonds.
4:30 p.m.—News Service.
4:45 p.m.—Friendly Five Footnotes.
5:00 p.m.—Fleischmann hour.
6:00 p.m.—Arco Birthday Party.
6:30 p.m.—Maxwell House ensemble.
7:00 p.m.—Lucky Strike dance orchestra.
7:30 p.m.—Standard Symphony hour.
8:30 p.m.—Amos 'n' Andy.
8:45 p.m.—Sperry Smiles.
9:00 p.m.—MJB Demi Tasse Revue.
9:30 p.m.—The Story Teller.
10:00 p.m.—Piano Paintings.
10:30 p.m.—Vic Frien' Scotty.
10:45 p.m.—Sarah Kreindler, violinist.
11:00 p.m.—Laushner - Harris Hotel St. Francis dance orchestra.

**Columbia Broadcasting System**
10:00 a.m.—Musical Aviators' orchestra.
10:30 a.m.—Ambassador Hotel orchestra.
11:00 a.m.—Columbia Artists' recital.
11:30 a.m.—American School of the Air.
12:00 noon—U.S. Navy band.
1:00 p.m.—Asbury Park Casino orchestra.
1:30 p.m.—Melody Magic.
2:00 p.m.—Ozzie Nelson's orchestra.
2:30 p.m.—Bert Lown and his Biltmore orchestra.
3:00 p.m.—Paul Tremaine and his orchestra.
3:30 p.m.—Pancho and his orchestra.
3:45 p.m.—Tony's Scrap Book.
4:00 p.m.—Voice of Columbia.
5:00 p.m.—Freddie Rich and his orchestra.
5:15 p.m.—Barbasol programme.
5:30 p.m.—Kaltenborn Edits the News.
5:45 p.m.—The Hamilton Watchman.
6:00 p.m.—Savino Tone Pictures.
6:30 p.m.—Detective Story Magazine.
7:00 p.m.—The Lutheran hour.
7:30 p.m.—Emery Deutsch's orchestra.
6:00 p.m.—Ben Bernie and his orchestra.
8:30 p.m.—Tracey Brown and his orchestra from Omaha.
9:00 p.m.—Polzer Coffee programme.
9:30 p.m.—Ann Leaf at the organ.

**KJR, Seattle, Wash. (360.1m; 970k)**
10:00 a.m.—Glen Eaton, tenor.
10:15 a.m.—Robert Monsen, tenor.
10:30 a.m.—The Radio Boy Friends.
11:00 a.m.—Madge Larkz Orchestra.
11:30 a.m.—Julia Hayes programme.
11:45 a.m.—Professor and his Dream Girl.
12:00 noon—World Book Man; World in Review.
12:30 p.m.—Midday musicale.
1:00 p.m.—Jean Kantner, baritone.
1:15 p.m.—Dental lecture.
1:45 p.m.—Matinee in Miniature.
2:15 p.m.—Smilin' Sam from Alabam'.
2:30 p.m.—Organ concert.
3:15 p.m.—The Musical Hacketeers.
3:45 p.m.—Marshall Sohl, tenor; Betty Andersen, soprano.
4:00 p.m.—Organ, Ivan Ditmars.
5:00 p.m.—Sports review.
5:15 p.m.—Baron Keyes' Air Castles.
5:30 p.m.—Health talk.
5:50 p.m.—Garden talk.
6:00 p.m.—Vic Meyers' Orchestra.
6:55 p.m.—Rabbi Samuel Koch, talk.
7:00 p.m.—Jean Kantner, baritone.
7:30 p.m.—McAleer Melodists.
7:45 p.m.—The Red Tops.
8:00 p.m.—Philco Storage Battery Co.
6:30 p.m.—Northwest Salon Orchestra.
9:00 p.m.—Montaville Flowers, lecture.
9:30 p.m.—Melodies and Memories.
10:00 p.m.—Ken Stuart's programme.
10:30 p.m.—Organ concert.
11:00 p.m.—Vic Meyers' Orchestra.
12:00 midnight—Midnight Revellers.

**KOMO, Seattle, Wash. (323.9m; 920k)**
10:00 to 11:45 a.m.—NBC.
11:45 a.m.—Beauty talk.
12:00 noon—Prudence Penny talk.
12:15 p.m.—NBC.
1:00 p.m.—Concert orchestra.
2:00 p.m.—Popular orchestra.
3:00 p.m.—Teacup Philosopher.
3:15 p.m.—Concert orchestra.
4:45 to 11:00 p.m.—NBC.
11:00 p.m.—News flashes.
11:10 p.m.—NBC.
12:00 midnight—Organ recital.

**KSL, Salt Lake City, Utah (265.3m; 1130k)**
6:45 to 8:15 p.m.—NBC.
8:15 p.m.—Vico "Pep" programme.
8:45 p.m.—Paris Exposition Party.
9:00 p.m.—Dramatic readings.
10:15 p.m.—Local R-K-O frolic.
11:00 p.m.—NBC.

**KNX, Los Angeles, Cal. (285.5m; 1050k)**
5:00 p.m.—Travelogue.
5:15 p.m.—Kiddie hour.
5:45 p.m.—Curtiss Candy Company.
6:00 p.m.—Wesley Tourtelotte, organist.
6:30 p.m.—KNX Ensemble.
7:00 p.m.—Frank Watanabe and Honorable Archie.
7:15 p.m.—The KNX Trio.
7:30 p.m.—Pacific Coast Building & Loan Association.
8:00 p.m.—The Philco Symphony.
8:30 p.m.—"Soup to Nuts" programme.
9:00 p.m.—Calmon Luboviski, violinist, and Claire Mellonino, pianist.
10:00 p.m.—The Arizona Wranglers.
11:00 p.m.—Gus Arnheim's Orchestra.

**KVI, Tacoma, Wash. (394.5m; 760k)**
11:30 a.m.—American School of the Air.
12:00 noon—U.S. Navy Band.
1:00 p.m.—Ashbury Park Casino Orchestra.
2:00 p.m.—Happy-Go-Lucky Hour.
3:00 p.m.—CBS.
3:30 p.m.—Dental Clinic of the Air.
3:45 to 4:45 p.m.—CBS.
9:00 p.m.—Polzeria.
9:30 p.m.—Buster Brown and his dog Tige.
9:45 p.m.—Pioneer Steppers.
10:15 p.m.—Earl Burtnett's Orchestra.
11:00 p.m.—Val Valente's Orchestra.

## *BROADCAST BRIEFS OF THE AIR*

Popular song hits will be sung by the Chicagoans Quartette when the College Memories broadcast is released through a nation-wide N.B.C. network tomorrow afternoon from 4:15 to 4:30 o'clock. The four vocalists will honor some American college or university during the brief period, which will be heard in the West over station KOMO.

Morton Downey, with Freddie Rich and his orchestra, will be heard tomorrow afternoon at 4 o'clock over the Columbia network, in a tuneful programme of popular hits of the day. KFRC, San Francisco, will release this programme.

The famous humor of Irvin S. Cobb will be heard again tomorrow night when the Armour programme is broadcast from Chicago through a coast-to-coast network of the N.B.C. at 6:30 o'clock. Joef Koester will direct the orchestra during the broadcast.

Charlotte Harriman, contralto, and Frank Ruhf, tenor, will be the assisting artists on the programme of the Columbia Artists Recital, to be presented through KFRC and the Columbia Broadcasting network tomorrow morning at 11 o'clock.

Visiting stars from the vaudeville stage will regale N.B.C. listeners with material especially suitable to radio during the R.K.O. Theatre of the Air production tomorrow night, from 7:30 to 8 o'clock. Selection by the RKOlians under the baton of Milton Schwarzwald and an intimate chat about Hollywood "doings" by the talking reporter, William Hanley, will complete the programme, which will be heard through KOMO.

## OTTAWA GOLD RESERVE

OTTAWA, Jan. 21 (CP). — Gold held by the Minister of Finance on December 31, against paper currency in circulation and bank deposits, totaled $96,212,102.27. The amount held against note circulation was $93,803,189.14, and against bank deposits under the Savings Bank Act was $2,408,914.12. Total currency in circulation was $138,413,997.06.

### *MONTREAL PRODUCE*

MONTREAL, Jan. 21 (CP).—Eggs lower, butter and cheese unchanged.

Cheese, finest white 11-11½, finest colored 13.

Butter, No. 1 Quebec 31½.

Eggs, storage extras 24; storage firsts 21; storage seconds 19; fresh specials 36; fresh extras 34; fresh firsts 31.

"HAND-PICKED" LIKE FINE FRUIT

THE best fruit-packing house in the country exercises no more scrupulous care in grading of its product, than does the Canadian Collieries in grading its coals at the mines on Vancouver Island.

Carefully mined, screened over wire mesh, washed free from impurities, then checked and inspected . . . every delivery of Nanaimo-Wellington or Comox Coal from any Approved Dealer (see list below) will insure you the greatest heat for the lowest cost.

If you are not burning Vancouver Island Coal in your furnace, you are paying more money for less heat. True, there are fuels which are cheaper than these two Vancouver Island Coals, but dollar for dollar, and B.T.U. for B.T.U., you will get a greater percentage of heat units out of either Nanaimo-Wellington or Comox than you can find in any other fuel obtainable locally.

Any Approved Dealer will recommend the proper grade for your particular heating system. Any dealer can show you how it is to your direct advantage to burn only Nanaimo-Wellington or Comox Coal.

*Approved Dealers*

W. L. Morgan Ltd. - - E mpire 1181
Walter Walker & Sons, Ltd. - - - - - G arden 7104
Kirk & Company Ltd. - G arden 8241
J. E. Painter & Sons Ltd., G arden 3641
R. Hall & Sons Ltd. - G arden 1431
Kingham-Gillespie Coal Co. Ltd. - - - - G arden 1134

A FREE SERVICE

Call your dealer or get in touch with the Canadian Collieries direct and we will send a Combustion Engineer to your home. He will show you how to operate your furnace with less attention . . . less work . . . less fuel.

Tune in on the Saturday Night "Heat Wave" Station CJOR, Every Saturday at 9 P.M.

CANADIAN COLLIERIES (DUNSMUIR) · LTD

(With which is Incorporated Western Fuel Corporation of Canada, Ltd.)

Standard Bank Building, Vancouver, B.C.

CC. 11

THE GREATEST HEAT FOR ISLAND COAL THE FEWEST DOLLARS

SOUND AUCTION and CONTRACT by WILBUR C. WHITEHEAD The World's Greatest Authority


**Responding to a Forcing Take-Out**

North: ♠ A 9 6 2 ♥ 8 ♦ J 10 7 2 ♣ Q J 10 3

West: ♠ J 7 2 ♥ A Q 10 6 4 ♦ K 9 3 ♣ 8 7

East: ♠ Q 8 4 ♥ K J 5 2 ♦ A Q 6 5 ♣ A 9

South: ♠ K 10 5 ♥ 9 7 3 ♦ 8 4 ♣ K 6 5 4 2

**Contract Bidding**

| | 1st Rd. | 2nd Rd. | 3rd Rd. |
|---|---|---|---|
| South | Pass | Pass | Pass |
| West | 1 ♥ | 3 N.T. | Pass |
| North | Pass | Pass | Pass |
| East | 3 ♦ | 4 ♥ | |

**Auction Bidding**

| | 1st Rd. | 2nd Rd. |
|---|---|---|
| South | Pass | Pass |
| West | 1 ♥ | |
| North | Pass | |
| East | Pass | |

There is a wide gap between the minimum requirement for the opening bid of one and an opening bid of two. Where the partner of the opening bidder has a game bid in sight as assistance for the initial bid, he is perfectly justified in making a forcing take-out in order to ascertain whether or not the initial bidder's hand was closer to a minimum opening bid that to a shaded opening two bid.

The above deal where East has exceptional support for West's original bid of one Heart is an example to the point. East, of course, could bid four Hearts immediately but such a bid would discourage rather than encourage West to go ahead should he happen to have better than a minimum opening bid. A bid of three Hearts would be passed by West should he not have a rebid in his hand. The problem is solved as far as East is concerned by the forcing take-out of three Diamonds. Such a bid is more imperative as a command for partner to keep the bidding open than is the original bid of two of a suit.

This brings us to the general type of action that should be taken by the original bidder where partner has made a forcing take-out. There are two tendencies which are too prevalent. The first is to rebid own suit if it be of as many as five cards. This is extremely bad practice, for a five-card suit is not really worth a rebid unless it be exceptionally strong and if the forcing take-out happened to be predicated upon strong assistance for the original bid, there would be no doubt about getting back to it.

The second mistake that is often made is to give immediate assistance to the take-out bid, and thus in many cases prevent the possibility of playing the hand at the minimum game-going declaration of three No Trumps.

In the above deal there happens to be no particular desire on East's part to play the hand at No Trump but if such condition did exist, a bid of four Diamonds by West would make the No Trump bid unduly high.

Where the forcing take-out is a bid of three, it is best for the original bidder to bid three No Trumps himself if he have any justification whatever therefor due to side card holding. Over such a bid the forcing take-out bidder may take such minimum action as he sees fit.

**SALIENT POINTS OF THE BIDDING**

**Contract:** South passes and West opens the bidding with one Heart. North passes and East bids three Diamonds. South passes and West bids three No Trumps. North passes and East bids four Hearts. South passes, and although East has extended every invitation for West to approach a slam, West must pass for he has but the minimum opening bid which he showed on the first round.

**Auction:** South passes and West bids one Heart, concluding the bidding.

**THE PLAY**

North opens the Queen of Clubs and West can see that he should lose no Hearts and no Diamonds, that he may or may not lose a Club trick dependent upon the break of the adverse Diamonds. As to the Spade suit, he must lose two Spades and may lose three unless he is careful and resorts to a strip and end play. Accordingly he takes the first round of Clubs with the Ace in Dummy and leads three rounds of trumps.

He then tries the Diamonds and finds North with four in his hand. He trumps Dummy's fourth Diamond and leads the remaining Club from his own hand. No matter whether North or South take this trick, Declarer will lose but two more tricks, for if another Club is led he may trump in one hand and discard in another, while if an opponent open the Spade suit, Declarer will lose but two tricks therein.

The World Famous "Ounce of Prevention"

A dash of ENO in a glass of water daily.

Intestinal poisoning from absorption is the cause of many ills. It yields and succumbs to ENO'S "Fruit Salt" because ENO so surely, but ever so gently and safely, eliminates the poisonous waste matter that causes it.

ENO will help you to overcome the evils of incomplete elimination . . . unsuspected constipation. But remember . . .

Only ENO can give ENO results.

ENO'S "FRUIT SALT"

The words "Fruit Salt" and ENO are the registered trade marks of J. C. ENO Ltd. 13

Sales Representatives for North America: Harold F. Ritchie & Co. Ltd., 10-13 McCaul St., Toronto



Vancouver Island Coach Lines, Ltd.

"We Cover the Island"

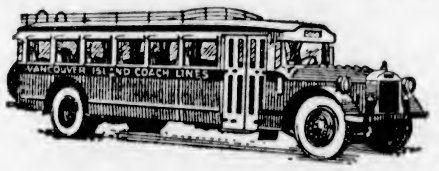


"All Our Routes Are Scenic"

Bus Versus Private Car

Statistics have proved that the average cost per mile of a bus ride is only about one-third of the operating cost per mile of a privately-owned car. This information should therefore be given serious consideration by all motorists. Bus transportation provides the latest features in modern travel. With economical fares, convenient schedules, good equipment and heated waiting-rooms at suitable points, all patrons of bus transportation are assured of the utmost in service at a minimum of cost. In addition every passenger is immediately heavily insured against all accidents as soon as he boards one of our coaches. Therefore, why not leave your car in the garage and travel the modern way, thus saving yourself the worry of trying driving conditions, danger of accidents, finding a parking space, and the hundred and one things that make driving hard work rather than a pleasure. Let us take the risk.

WE OPERATE ON THE FOLLOWING ROUTES

Victoria-Nanaimo
Victoria-West Saanich Road
Victoria-Jordan River
Victoria-Sidney
Victoria-Deep Cove
Victoria-Salt Spring Island
Victoria-Langford
Victoria-Cordova Bay
Burnside Route
Lake Hill Route
Nanaimo-Campbell River
Nanaimo-Port Alberni
Duncan-Deerholme
Duncan-Cowichan Lake
Cowichan Lake Boat
Victoria-Metchosin
Victoria-Gordon Head
Victoria-Cadboro Bay
Gorge Route
Douglas-Agnes Route

WE ARE PICKWICK-GREYHOUND AGENTS

FROM COAST TO COAST FROM BORDER TO BORDER

Tickets to Any Point on Sale at Our Office

Depot, Broughton St. at Broad

Phone E 1177 Phone E 1178

# Important Notices, Employment, Business and Professional Directory, Wants, Etc.

**The Daily Colonist**

RATES FOR CLASSIFIED OR WANT ADVERTISEMENTS

One and one-half cents a word each insertion; nine cents a word a week, with a minimum of ten words cash with order. No advertisement accepted for less than twenty-five cents.

Death and Funeral Notices, $1.50 first insertion, $1.00 for each additional insertion. Marriages, Cards of Thanks and In Memoriam Notices, $1.50 per insertion.

Birth Notices, $1.00 per insertion.

Business or Professional Cards of two lines or under, $2.50 per month. Additional space at $1.25 per line per month.

Advertisers who desire may have replies addressed to a box at The Colonist and forwarded to their private address. A charge of ten cents is made for mailing replies. In this case add three words ("Box Colonist") to the count for the number of words.

Out-of-town readers of our advertisements ask advertisers to give address as well as phone numbers, as it is not always possible to communicate through the phone.

To insure insertion Classified Ads should reach The Colonist before 10 p.m. on the day previous to publication.

Classified Ads for The Sunday Colonist will be accepted up to 10 p.m. on Saturdays.

The Colonist will not be responsible for more than one incorrect insertion of any advertisement ordered for more than one issue.

Any claim for rebate on account of errors or omissions must be made within thirty days from the date of the same, otherwise the claim will not be allowed.

The Colonist service is available every day from 6 a.m. to 10 p.m., excepting Sunday. Just call Empire 4114.

CLASSIFICATIONS

| | |
|---|---|
| Acreage for Rent | 53 |
| Acreage for Sale | 52 |
| Acreage Wanted | 54 |
| Autos for Hire | 66 |
| Automobiles | 65 |
| Births | 1 |
| Bicycles and Motorcycles | 40K |
| Boats and Launches | 70 |
| Building Material | 40A |
| Business Directory | 71 |
| Business Opportunities | 69 |
| Cards of Thanks | 4 |
| Church Notices | 8 |
| Clothing, Furs, Shoes, Etc. | 40E |
| Coming Events | 10 |
| Dancing | 26 |
| Deaths | 2 |
| Dressmaking | 28 |
| Educational | 23 |
| Farms for Rent | 56 |
| Farms for Sale | 55 |
| Farms Wanted | 57 |
| Flats and Apartments to Rent | 53 |
| Flats and Apartments Wanted | 54 |
| Flowers | 7 |
| For Sale, Miscellaneous | 40 |
| Furniture | 40D |
| Fuel | 40C |
| Funeral Directors | 6 |
| Furnished Houses for Rent | 55A |
| Furnished Rooms for Rent | 49A |
| Furnished Rooms Wanted | 50A |
| Halls to Rent | 36 |
| Housekeeping Rooms to Rent | 51 |
| Housekeeping Rooms Wanted | 52 |
| Houses for Sale | 55 |
| In Memoriam | 5 |
| Listings Canceled | 77 |
| Lodges and Societies | 33 |
| Lost and Found | 29 |
| Machinery | 64 |
| Marriages | 3 |
| Maternity and Convalescent Homes | 67 |
| Miscellaneous | 37 |
| Money to Loan | 31 |
| Monumental Works | 8 |
| Music | 24 |
| Musical Instruments | 40E |
| Nursery Stock, Plants, Etc. | 40H |
| Personal | 21 |
| Professional Directory | 72 |
| Property for Sale | 80 |
| Property Wanted | 81 |
| Poultry and Livestock | 63 |
| Radio | 40F |
| Room and Board | 47 |
| Room and Board Wanted | 48 |
| Situations Wanted—Female | 18 |
| Situations Wanted—Male | 17 |
| Stoves, Ranges, Furnaces | 40L |
| Summer Resorts | 61 |
| Teachers Wanted | 15 |
| Timber | 30 |
| To Exchange—Miscellaneous | 22 |
| To Exchange—Real Estate | 78 |
| To Rent—Miscellaneous | 38 |
| Unfurnished Houses to Rent | 55B |
| Unfurnished Rooms to Rent | 49B |
| Unfurnished Rooms Wanted | 50B |
| Wanted—Female Help | 14 |
| Wanted—Male Help | 13 |
| Wanted Miscellaneous | 41 |
| Wanted to Borrow | 32 |
| Wanted to Rent—Houses, Furnished | 57A |
| Wanted to Rent—Houses, Unfurnished | 57B |

## 2 DEATHS

DEPEW — Passed away on Tuesday, January 20, Harry H. Depew, in his fifty-first year. Resided his sorrowing wife, one son, John, at home; one brother, Frederick, of Sarnia, Ont., and one sister in England are left to mourn his passing.

Funeral services will be held at the Sands Funeral Parlors this afternoon, Thursday, at 2:30 o'clock, the Rev. W. A. Guy officiating. Interment will be in Royal Oak Burial Park.

## 4 CARD OF THANKS

The relatives of the late William Bisset Pettinger take this opportunity to express their gratitude to the many friends for the kind words of condolence and for the many flowers sent during their recent sad bereavement.

I wish to express my sincere thanks to Colonel and Mrs. Drum, for their great kindness extended to my dear husband and myself during his long sickness; also to the Caledonia Society, Work Point Barracks, also Dr. Hermann Robertson and many friends for their beautiful floral tributes.—Mrs. V. R. Lynn.

## 6 FUNERAL DIRECTORS

HAYWARD'S B.C. FUNERAL CO., LTD. Established 1867
734 Broughton Street, Victoria, B.C.
Phones—Empire 3614, Garden 7676, Garden 7682, Empire 4065.

SANDS FUNERAL CO.
Office and Chapel 1612 Quadra Street
Phone Empire 7611

THOMSON & FETTERLY'S FUNERAL HOME
1625 Quadra Street
Phone Garden 2612 Night and Day

McCALL BROTHERS
"The Floral Funeral Home"
Johnson and Vancouver Streets
Phone Garden 3012

S. J. CURRY & SON
Funeral Service
PRIVATE family rooms. Large, restful Chapel.
Funeral Home, cor. Quadra and Broughton
Phone Garden 5512. Day or Night

## 7 FLOWERS

SAVORY'S—WEDDING BOUQUETS, Designs, etc. Phone Empire 1127, 1421 Douglas.

WOOD'S FLOWER SHOP, 1608 DOUGLAS Cut flowers and designs. Phone Garden 4014.

## 7A FUNERAL DESIGNS

BALLANTYNE BROS., LTD.
Cut Flowers and Designs
645 Fort Street Phone Garden 2421
Greenhouses: North Quadra Street

## 8 MONUMENTAL WORKS

STEWART MONUMENTAL WORKS, LTD. Take No. 6 or 7 street car to works 1401 May Street. Phone Garden 3452.

## 10 COMING EVENTS

A NIGHT WI' BURNS—KNIGHTS AND Dames of the Thistle annual anniversary concert and dance in A.O.F. Hall, Thursday, January 22, at 8 p.m. Refreshments, bagpipe. Admission, 50c. Findler's Orchestra.

ARMADALE TENNIS CLUB ANNUAL dance, K. of C. Hall, 9-1, January 30. Beard's orchestra.

CIRCLE AND TEA, HARMONY HALL, 724 Fort Street, today, 2 30-5 o'clock.

DON'T MISS IT—V.I. COACH LINES Recreation Club Carnival Fancy Dress Ball, K. of P. Hall, Friday, January 23, 1931. Four prizes. Refreshments. Len Acres' four-piece orchestra. Dancing 9 till 2. Admission 50c. Please mask.

DANCE, LUXTON HALL, SATURDAY, January 24, at 9, with Freddie Mould's orchestra in attendance. Spot prizes and refreshments. Admission 50c.

## 10 COMING EVENTS (Continued)

FRIDAY NIGHT DANCE, SONS OF Canada Hall. Stan Cross and his Crusaders. Admission 25c.

KNIGHTS OF PYTHIAN MONTHLY whist drive, K. of P. Hall, 8 p.m. Thursday, the 22nd. Admission 25c.

PARTNER "500," S.O.E. HALL, FRIDAY, 8.30 p.m. 25c. Serip prizes.

SATURDAY NIGHT, 9-12, BELMONT TEA room dance, opposite Colwood Hotel. Beautiful floor. Pitts' orchestra. 50c, including refreshments.

BURNS NIGHT CELEBRATION
ST. ANDREW'S AND CALEDONIAN SOCIETY will hold all-Scotch benefit concert and dance, Friday, January 23, A.O.F. Hall, Cormorant Street. Concert, 8 p.m.; dancing, 10 to 1 a.m. Light supper with haggis. Findler's orchestra. Admission 75c.

THE SONS OF CANADA HALL REOPENS its Saturday night dances next Saturday, January 24. Good music and plenty of it. This hall is better than ever. Admission 25c.

THE WARD SEVEN (SAANICH) CONservative social and dance, St. Martin's Hall, Obed Avenue, Thursday, January 22, 8.30 p.m. Miss Kershaw's orchestra. Refreshments. Admission 25c. Regular monthly meeting, 8 to 8.30 p.m.

THURSDAY, JANUARY 22, 8.30 P.M., Eagles' partner whist. Eagles' Hall. Prizes: Two $4, two $2.50, two $1; special, two $1. Admission 25c.

## 13 WANTED—MALE HELP

CITY OF VICTORIA
APPLICATIONS ARE INVITED FOR the position of temporary assistant plumbing inspector. Salary, $150 per month. Applicants must be fully qualified plumbers. Applications must be in hands of City Clerk, City Hall, Victoria, on or before 12 o'clock noon on Monday, January 26, 1931.

A MEETING OF ALL ALLIED TRADES will be held in the Labor Temple, 717 Courtney Street, Thursday, 22nd, 8 p.m., to discuss matters vital to the trade. Victoria Building Trades Council.

CANVASSER TO BOOK ORDERS FOR well-known staple line in Victoria; experience not needed; instruction given. Will make $30 weekly. Phone G 4934 before 8:30 or after 5 p.m.

MEN, 18 TO 65 YEARS OF AGE, ARE required for big pay jobs in auto business. We train you by all practical methods until placed in employment. You can earn wages while learning or work out most of your training. Write at once for special circular, Hemphill Auto & Engineering Schools, 1043 Pender Street West, Vancouver, B.C.

DIESEL ENGINEERS WANTED
RESTRICTED IMMIGRATION OF European and British engineers opens a field of opportunity for the Hemphill-trained Diesel engineers that gives you every assurance of a big pay Diesel job after a few weeks in our big schools and shops. All leading Diesel firms endorse our schools and look to us for trained engineers. Write today for our free Diesel opportunity literature. Hemphill Diesel Engineering Schools, 1043 Pender Street West, Vancouver, B.C.

STRONG LAD FOR FARM—SOME EXperience; good home, wages. Phone Belmont 16X.

WANTED—COMPANY PROMOTER FOR a $75,000 shipping proposition. Box 7439, Colonist.

WANTED — CHEF-STEWARD, SMALL city hotel. Must be worker and have thorough knowledge American and European catering plans. Apply, giving references and wages expected. Box 7472, Colonist.

WORKING PARTNER WANTED — EXperience unnecessary, to either manufacture or do service work. $100 required. Apply Room 231, Pemberton Blk.

INTERNATIONAL CORRESPONDENCE SCHOOLS CANADIAN LTD.
JOHN WOOD, Agent
(The Collender Stores)
Vocational Adviser
Specialist in Technical Books
Engineers Coached, Marine, Stationary, Diesel, by Experienced Instructors
Open Every Day and Every Evening
709 Yates Street

## 14 WANTED—FEMALE HELP

AUCTION CONTRACT BRIDGE Studio, Linden Avenue Phone Empire 3323.

EXPERIENCED MAID FOR GENERAL housework and cooking. References required; sleep in. G 7583.

EXPERIENCED MAID FOR GENERAL housework and cooking; references required; sleep in. Phone E 6665.

LEARN BEAUTY CULTURE—ENROLL Victoria Hairdressing College. Low fee terms. 114 Woolworth Bldg.

SPECIALIZED INSTRUCTIONS — SHORT courses in permanent and finger waving; models furnished. Victoria Hairdressing College, 114 Woolworth Bldg.

VICTORIA HAIRDRESSING SCHOOL—Every subject including permanent waving. We prepare for British Columbia Board of Examinations. 114 Woolworth Bldg.

WANTED — JAPANESE GIRL, BY month, for housework; sleep in. Phone Empire 9202.

## 17 SITUATIONS WANTED—MALE

A YOUNG MAN WISHES POSITION AS private chauffeur, full experience, gardening, waiting on table, etc. Must eat. R. P. Hansen, care of Y.M.C.A.

ALL-ROUND HANDYMAN, MARRIED, requires work, painting, etc. Phone E 6530.

ANY KIND GARDEN WORK—EXPERT pruning. G 3161. Gardener, 614 Dundein.

A. J. GREGG, HOUSE WINDOWS cleaned, 6 cents each, outside. Hardwood floors polished. Phone G-5023.

AUTO REPAIRS BY EXPERT MEchanic at Winter prices (no overhead). Hiret, 2923 Sumas Street. Phone G 3665.

BOOKKEEPER WANTS WORK, WHOLE or part time. Phone Garden 8478.

CARPENTER, EXPERIENCED, WANTS work, day or job. Phone E 4014, Pollard.

EXPERIENCED POULTRYMAN—CHICKens, adult stock, good carpenter, gardener, drive car; single, English. Box 7502, Colonist.

FARMHAND (GENERAL) — EXPERienced milker, reliable, wants good position at once. Box 7496, Colonist.

HANDYMAN WANTS WORK OF ANY kind, by day or contract. Phone E-6761.

MARRIED COUPLE, NO CHILDREN, seek work in country; go anywhere. References. Box 7458, Colonist.

PARTY WITH ESTABLISHED OFFICE, Vancouver, wishes to represent Victoria concern. Box 7507, Colonist.

TIM KEE, CHINESE EMPLOYMENT agent. 1615 Government Street; phone Garden 5014.

WELL-EDUCATED ENGLISH YOUTH (17) desires employment in antique or book store. Box 7452, Colonist.

YOUNG MAN, STRONG, WANTS WORK of any kind; good driver. Phone E 6671.

YOUNG MAN WISHES POSITION AS cook in private home or hotel. E 8313.

YOUNG MAN (21) DESIRES POSITION as bookkeeper with business firm or lumber mill, town or country. Sprott-Shaw training. Good references. Apply Box 7344, Colonist.

## 17A PAINTERS AND DECORATORS

F. C. WHITE, INTERIOR DECORATOR, house painting, roof expert. Phone Empire 5043.

J. MOSSOP, PAINTING, PAPERHANGing, neat work promptly done. G 3335.

PAPERHANGING, PAINTING, KALSOmining work wanted. Phone G 8627.

PAINTING, PAPERHANGING, KALSOmining; Winter prices; estimates free. Phone Empire 4312.

RELIABLE PAPERHANGING, KALSOmining and painting. New patterns. Phone Garden 2274.

## 17B SHINGLING, CHIMNEY SWEEPING

CARTER FRED (SUCCESSOR TO WM. Neal), chimney sweep. Phone Empire 7583.

CHIMNEYS SWEPT AND GUTTERS cleaned. Veteran Sweeps. G 3361.

## 17C CARPENTERS AND CONTRACTORS

ALTERATIONS, HOUSE RAISING, foundations, roofs repaired. Estimates given. G-7662, G-2358. O'Regan.

## 17 SITUATIONS WANTED—MALE (Continued)

ALTERATIONS—CARPENTER, PLASTER, cement, etc. J. Warnock, Colquitz 77Q

CONCRETE AND CEMENT WORK, foundations, basements, sidewalks. Friar & Fryer. Phone Empire 4212, 9239

IF YOU WANT A CARPENTER, PHONE secretary of local union. Empire 0946.

## 17E GARDENERS

PRACTICAL PRUNING, BORDERS, lawn laid. Empire 6826.

## 18 SITUATIONS WANTED—FEMALE

ADVERTISER (NOW DISENGAGED) will take full charge of home and patient during sickness. Postoffice Box 511.

CAPABLE WOMAN WANTS WORK from 8 to 3, or by hour. E 6673.

EXPERIENCED SWEDISH GIRL WANTS general housework. Can do plain cooking. E 3346.

ENGLISH LADY SEEKS SITUATION Victoria, housekeeper to elderly couple or small adult family. Honest, reliable; plain cook. Particulars, Miss K. Jasup, Bradner P.O., B.C.

EXPERIENCED COLORED GIRL—WILL clean or will mind children evenings at 35c an hour and carfare. Phone E 6090.

HOUSEKEEPER, ENGLISH, TO SMALL family or widower. Box 7601, Colonist.

JUNIOR BOOKKEEPER AND FILING clerk desires position; small salary. P.O. Box 453.

LADY WILL CLEAN BACHELOR SUITES or any work by hour or day. Phone E 4596.

RELIABLE PERSON WOULD DO PLAIN sewing, mind children, or any daily work, by hour or day. Box 7466, Colonist.

SEWING AND LIGHT HOUSEWORK—Capable person. E 7556.

THOROUGHLY COMPETENT STENOGrapher, bookkeeper, 8 years' experience, seeks position, permanent or temporary. Box 7465, Colonist.

WOMAN WANTS HOUSEWORK BY DAY or hour. Phone E 3622.

## 21 PERSONAL

A. P. SASSETT
Piano Tuner and Repairer
3661 Douglas Street, Victoria, B.C.
Phone Empire 4632

ARTHUR ENGLISH, ON BEHALF OF A well-known magazine publishers in U.S.A. and Great Britain, considers manuscript on short stories, novels and material for screen studios. Free criticism offered on all material submitted. Telephone G arden 6734 for appointment, or write Suite 2, Park Mansions, 909 North Park Street.

A TESTED CLAIRVOYANT. MADAME Sammi, 1610 Fort St. Tel. G 2462.

A TURKISH BATH BY QUALIFIED masseuse, who receives or visits patients for Swedish massage. 782 Yates. Phone E 7835.

CLAIRVOYANT — MADAME OLIVIA, front suite, 725½ Fort St. E 0013.

ECZEMA, ITCH, PIMPLES, PSORIASIS, piles, ulcerated legs. Try George Lee's Old Chinese Eczema Remedy. 1501 Government Street.

EXPERT JEWELRY REPAIRING AND manufacturing. Brockington, 5 Arcade Bldg. Gold bought. E 5161.

FOOT EXPERT — FALLING ARCHES, bunions, swollen achine feet; free examination. A. H. Hundleby, Stobart Bldg., 740 Yates. Phone G arden 6352.

FURRIER — ALTER OR REPAIR, IN your home. $1.25 an hour; 26 years' experience. Empire 2727, 6:30 to 7:30 p.m.

IF YOUR WATCH DOES NOT GIVE satisfaction, bring it to the "Watch Bench. Mainspring, $1; cleaning, $1. Old gold bought. 1320 Broad Street.

JOIN THE 1,500 INSURANCE CLUB. Average cost only $9 per $1,000. Limited to 1,500 members. Annual dues $2 both sexes. For information phone G 3585.

MADE-TO-MEASURE SUITS, $24 UP. Rankin, Tailor, 734 Pandora Avenue.

MENZIES NURSING & CONVALESCENT Home, 130 Menzies St. Phone Empire 9011.

MASSEUSE — C.S.M.M.G. DIPLOMA (England). Debility, rheumatism, constipation, etc. Miss McPherson, 620 Menzies. E 7413.

SHOE REPAIRS WHILE YOU WAIT. All work guaranteed. Bob Hawkes, "The Home of Fine Shoe Repairs," 616 Trounce Alley. We resole Zippers.

SPIRELLA CORSETS. 301 JONES BLDG. Hours, 2 to 6. Phone Empire 6311.

WOMEN'S AND CHILDREN'S DRESSES; also plain sewing. Miss Reece, 3060 Washington Avenue.

WIDOW WILL SHARE HOME WITH congenial woman or married couple; garage. Box 7493, Colonist.

YOUR PROBLEMS SOLVED — TRY A mind-reading test. Free to anyone. Come and welcome Mme Mobius, Expert Reader, Suite 19, Balmoral Hotel. Phone 4624.

YOUR WEDDING INVITATIONS OR announcements must be correctly printed. We have had long experience and know how.

THE COLONIST
(Printing Dept.)
1211 Broad Street

## 21A HAIRDRESSING

EXPERT HAIRDRESSERS—MAUVE LANtern Beauty Shop, 739 Yates. G 6442.

FURTH BROTHERS, 709 FORT ST.—Permanent wave, $5, full head.

HAIRDRESSING IN YOUR HOME—EXperienced operator. Phone E 9720.

MARCEL AND HAIRCUT IN YOUR home; experienced operator. Empire 7502.

## 23 EDUCATIONAL

B.C. DRAMATIC SCHOOL CLASSES starting—Elocution, public speaking for men and boys. Plays. Dramatic study. Phone E 1957.

CORRECT ENGLISH AND EXPRESSION. G 7456. Dr. Christine Stuart-Fleming.

NEW ERA BUSINESS SCHOOL, HIBBENBons Bldg. Principal, Mrs. S. C. Keates. Shorthand, typewriting, bookkeeping, high school subjects. Coaching for Civil Service exams. Day and Night School. Phone G arden 8025.

ROYAL BUSINESS SCHOOL (OVER R. Campbell's, Government Street), phone G arden 6016. Principal, Miss Sayer. Stenographic, secretarial courses; individual attention; no failures, highest honors.

SEFTON COLLEGE FOR GIRLS, 615 ST. Charles Street, Victoria. New term, January 5. Phone G 7313.

SHORTHAND SCHOOL, 1011 GOVERNment Street. Business subjects, thorough tuition. E A MacMillan, principal. Phone G arden 4941.

SPROTT-SHAW BUSINESS INSTITUTE
Affiliated with
The Business Educators' Association of Canada.
Day students enrolled each Monday.
Night students enrolled each Tuesday.
Courses:
Stenography, Secretarial, Commercial, Preparatory, Civil Service, Radiotelegraphy.
Write or call for prospectus.
SPROTT-SHAW BUILDING
Phone Empire 7164

THE STANDARD SCHOOL OF STENOGRAPHY AND TYPEWRITING
Misses G. M. Dickson and W. G. Milligan
Mt. Douglas Block, Oak Bay Junction
Phone G arden 1824

VICTORIA SCHOOL OF EXPRESSION
MRS. WILFRID ORD, F.T.C.L.
1068 Cook Street Phone G arden 5525

## 24 MUSIC

ATTFIELD—MANDOLIN, BANJO, GUITar. B.C. Academy. Ph. E-3611, E-3542.

BANJO, MANDOLIN, GUITAR AND ALL stringed instruments taught by W. G. Flowlights. 1116 Broad Street. Phone Empire 4943. Res. phone Empire 9082. Hours 1 to 9 p.m.; Saturday, 9 to 1.

PERCY SCOTT — MANDOLIN, GUITAR, banjo. 1038 Pinderfield. E 3634.

## Double Service in Want Ads

You can telephone your answers as well as your classified advertisements to The Colonist. Readers are often interested in Want Advertisements that do not carry the names or addresses of advertisers, but a Colonist box number. For the accommodation of those readers who find it inconvenient to write an answer, and to serve the advertiser better, we will take replies to Box Numbers over the telephone.

The Colonist service is available from 8 a.m. to 10 p.m., excepting Sundays. Phone Empire 4114.

## 24 MUSIC (Continued)

### 24A PIANO

POPULAR MUSIC — PIANO, STRINGED instruments, Esquimalt and vicinity visited (mornings). E 0934.

### 24B VIOLIN

ERNEST SEMPLE STUDIO. E 3611; residence G 7785.

IRENE BICK—STUDIO OF VIOLIN, 634 Michigan Street. Phone G arden 0046.

## 25 DANCING

ALL THE LATEST STEPS TAUGHT BY Miss White, who specializes in ballroom dancing only. Phone E mpire 6313.

DOROTHY COX, A.I.S.T.D., ENG.—ALL branches. Fencing. 1160 Burdett.

NOVIKOFF SCHOOL — RUSSIAN BALlet, modern stage, motion picture dancing. 730½ Fort Street. G 6112.

VIOLET FOWKES STUDIO OF STAGE Dancing, 1 Mahon Block, 1112 Government Street.

VICTORIA STUDIO OF SOCIAL DANCing. All the latest dances. Jose Farrington, Castle Block, Fort Street.

## 28 DRESSMAKING

CHOKERS, FURS, REMODELED: MODerate charge. Phone G arden 3652.

LOOSE COVERS FOR FURNITURE AND car. Dressmaking. Phone E mpire 7770.

## 29 LOST AND FOUND

FOUND—A PAIR OF SPECTACLES, ON N. Hampshire Road. Phone E 1235.

FOUND—GOLD WATCH. LOSER PLEASE phone E 4344.

LOST — PLATINUM DIAMOND SOLItaire stickpin, downtown district or on Uplands golf course. Suitable reward. Box 7527, Colonist.

LOST—IN TOWN ON SATURDAY, PROBably in or near the postoffice, a bunch of keys. Reward. Box 7497, Colonist.

LOST—PAIR HORN-RIMMED GLASSES, Burnside car or city. Brinkman, 3230 Irma Street. G 7260.

LOST—GENTLEMAN'S TAN KID GLOVE for left hand, dropped January 20, in or near Spencer's store. Finder please phone E 0961.

## 30 TIMBER BROKERS

FOR SALE—1½ MILLION FEET TIMber, close to railroad. More available. Apply 1321 Broad Street.

TIMBER FOR SALE. GIRDWOOD & CO., Pemberton Blds.

## 31 MONEY TO LOAN

AGREEMENTS AND MORTGAGES PURchased. Money to loan. Foot & Co., Barristers, 1804 Nova Scotia Bldg.

LARGE AND SMALL AMOUNTS—Building loans a specialty. No delay. Brown Bros., 209 Pemberton Building.

MONEY TO LOAN ON IMPROVED REAL estate at current rate of interest; strictly confidential; quick decisions; reasonable charges. P. R. Brown & Sons Ltd., 1112 Broad Street. Phone G arden 7171.

MONEY TO LOAN ON FIRST MORTgage. Swinerton & Musgrave, Ltd. 640 Fort Street.

## 32 WANTED TO BORROW

IF YOU HAVE MONEY TO LOAN ON mortgage on improved property, any amount, apply Grant & Holden, Room 3, 640 Fort Street. Phone E 1742.

MONEY WANTED—WE HAVE FUR disposal some very choice first mortgages of $400, $500, $750, $1,000, $1,500 and $2,000 respectively, at the current rate of interest. If you have idle funds we shall be very pleased to show you our offerings. P. R. Brown & Sons Ltd., 1112 Broad Street. Phone G arden 7171.

MONEY WANTED—WE HAVE SEVERAL very attractive mortgage loans bearing current rates of interest. Amounts $1,000 upwards. Ask for particulars. Heisterman, Forman & Co., 608 View Street.

WANTED — PARTY TO FINANCE radios and bicycles. Box 8507, Colonist.

## 37 MISCELLANEOUS

A NICE FILLETED SOLE FOR INvalids is most appetizing. Askey's Fish Market, 624 Yates Street. E 6531.

ALL YOUR TRASH WILL BRING YOU cash, such as rags, bottles, also tools, stoves, furniture, or anything else. We call anywhere and pay best prices. Phone G arden 4752.

SAWS, ALL KINDS, FILED, SET, summed, etc. Phone W. Emery, 1667 Gladstone Avenue.

## 38 TO RENT—MISCELLANEOUS

FOR RENT—BRICK OVEN, SUITABLE for a first-class baker only, in Victoria. Box 7466, Colonist.

TO RENT
STORE 62 X 15
714 VIEW STREET
Near Hayward Block
Apply C. J. CAREY
716 View Street

## 40 FOR SALE, MISCELLANEOUS

### 40A BUILDING MATERIALS

A LARGE QUANTITY OF CORRUGATED iron, all sizes in pipe and fittings, also roofing paper. Victoria Junk Agency, 1314 Wharf Street. Phone G 6731.

SECOND-HAND LUMBER, DOORS, WINdows, brick, etc. 942 Caledonia Avenue.

THIS WEEK'S LUMBER SPECIALS.
2 x 4 common fir, sized, 6 to 20 ft. . . . $10.00
1 x 8 common fir and hemlock shiplap 10.00
1 x 4 common flooring, short lengths 10.00
1 x 4 to 12-in. No. 4 common boards 6.00
1 x 4 and 1 x 6 fir siding, 3 to 7 ft. 16.00
¼ x 3 and ¼ x 4 fir ceiling, 3 to 7 ft. 16.00
Cedar shingles, for sidewalls, per M. 1.50
It will pay you to see our lumber specials.
Canadian Puget Sound Lumber and Timber Co., Ltd.
Foot Discovery Street Phone G 7121

### 40C FUEL

COKE AND COAL DELIVERED, 76 CENTS a sack, 100 lbs. Phone E 5374.

SAWDUST—A1 FIR, SACKED OR IN bulk; prompt delivery. Phones G 2814, G 3785.

100 LBS. SACK COAL, 75c. DELIVERED. Phone G arden 8101-8102.

### 40D FURNITURE

WHEN YOU BUY YOUR CHESTERfield suite at our store, you buy inbuilt quality as well as outward appearance. Your money buys quality only, as the labor charge is negligible on factory-made sets. We give a written guarantee for your protection. Three-piece set from $88.00.

MAURICE HUMBER
Opposite Jubilee Hospital

### 40E MUSICAL INSTRUMENTS

AMERICAN ORGAN, $18; CONN SLIDE cornet, $20; guitar, $10; accordion, $7; bugle, $3. Hickline's Music Store, 741 Pandora Avenue.

## 40 FOR SALE, MISCELLANEOUS (Continued)

FOR SALE — TENOR BANJO, WITH case, $10. Phone G 6856.

FOR SALE — MAHOGANY UPRIGHT piano, in good condition. Can be bought cheap if sold at once. Phone G 3264.

FREE STORAGE OF PIANO FOR USE of same. E 6882.

KARN PIANO—WALNUT CASE, EXCELlent condition and tone, with bench, $160. $10 down, $7 monthly. Music Dept., Hudson's Bay Company.

ORTHOPHONIC, LIKE NEW, WITH 80 records, $30. Phone E 8440.

VIOLIN CASES
New Shipment of Imitation Alligator Hide Cases. Splendid value.
$4.50 AND $4.75
at the Music Dept.,
DAVID SPENCER, LIMITED

### 40F RADIO

A GUARANTEED SECOND-HAND OR new electric radio sold on easy terms, or for hire by the week or month. Jacob Aaronson, 681 Johnson Street. Phone G 4722.

EXPERT RADIO SERVICE. ALL TYPES and models of radio sets repaired. Silver-Marshall Service Station; operator, E. P. Siddall, 320 Moss St. Empire 2552.

GET A GOOD SECONDHAND RADIO AT a very fair price. All guaranteed. Call and see for yourself. S. Goucher, 756 Yates Street.

NEW PHILCO RADIO PHONOGRAPH combination, just arrived. $170.50 full price for demonstrators. Phone G 4677.

RADIO SERVICE AND REPAIRS. ALL work executed by qualified radiotricians. Phone E 7111. Radio Department, Hudson's Bay Company.

AND NOW!
SILVER MARSHALL SUPER-HETERODYNE radio, tone selectivity, distance unexcelled. No good it needs no aerial.
WALKER'S SERVICE STATION
Johnson Street Bridge Phone G 7105

TRADE IN YOUR OLD SET NOW—WE have many excellent values.

RADIO-LECTRIC, LTD.
635 Fort Street Phone E 6114

WE WILL ALLOW YOU $50 ON YOUR gramophone or battery set, whatever shape it is in, on 1931 nine-tube screen grid console radio. Twelve months to pay balance. Phone G 4677.

Hear the New
"SPARTAN JUNIOR"
The latest in Midget Radios. A powerful six-tube screen-grid set in handsome mantel-type cabinet:
$108.85
at the Music Dept.,
DAVID SPENCER, LIMITED

### 40K BICYCLES AND MOTORCYCLES

ANNUAL SALE OF REBUILT BICYCLES, from $12.50 to $25. New C.C.M. bicycles, $35. Victory Cycle Works, 861 Johnson Street. Phone G 4723.

### 40L STOVES AND RANGES

CLARE BROS.' CIRCULATING HEATER, as new. Cost $45, sell $20. 1441 Walnut Street.

FOUR-HOLE WHITE ENAMEL RANGE, steel top, waterfront, $45. Carter's Stove Store, 623 Fort Street. Phone E 3511.

FURNACES, $75. REPAIRS REASONable. Watson & McGregor. G 4612.

GIRL'S BICYCLE, CHEAP — INQUIRE 1614 St. Lulie Street, or phone E 1676.

RANGES — $2 PER WEEK. PHONE E mpire 6423. 713 Pandora Ave. Sole agents for Findlay ranges. McClary repairs.

18 GOOD USED RANGES, $26 UP, CASH or terms. B.C. Hardware.

### 40X MISCELLANEOUS

APPLES — JONATHANS AND BALDwins, medium sized, $1.65 to $2.00 per sack (two boxes), at the farm; 10c extra delivered. Tanner Bros., Centre Road, Keating, phone Keating 35.

BEATTY COPPER - TUB ELECTRIC washer, like new. Phone E 6196, between 6-11 a.m.

BOATS, LADDERS, PARK SWINGS, dog kennels, chicken houses. Jones Bros., 827 Fort Street. Empire 4925.

BLACK GARDEN LOAM, CLAY, SAND, cinders, gravel, manure, delivered anywhere. Hauling, grading, fencing, etc. Phone G arden 4790.

CEDAR FENCE POSTS, 15c, DELIVERED. R. Gait, R.R. 1, Royal Oak.

CHICKEN THIS WEEK-END, AND HELP an unemployed: 76c and $1, dressed and delivered. E 7956.

ELECTRIC SOLDERING IRONS (SIX only)—Invaluable to the handyman who likes to do his own radio, electrical, and other small mechanical jobs. Retail high-grade irons and a bargain at $2.25 each. Apply B.C. Electric, Douglas Street.

ELECTRIC SEWING MACHINE, SINGER, only $47. 716 Yates. G 3021.

FOR SALE — CONVERTIBLE PROTAR F 6.3 lens, 9½-inch focus, in compound shutter. Phone E mpire 6036.

FOR SALE — SET OF PANTRY FIXtures, good condition. Phone E 4667.

JERSEY RICH MILK—SEVEN QUARTS for 85 cents; seven pints, 45c, delivered every morning. G 1664.

LADY'S ALMOST NEW RIDING COAT and Axminster carpet, 8 ft. by 10 ft. 6 ins.; bargains. Phone E 0036.

NETTED GEM POTATOES, $1.60 PER sack. F. Barnes, Union Ave. E 4347.

RANGE CASTINGS FOR MOSTLY ALL makes. B.C. Hardware.

SEWING MACHINE ELECTRIC MOTOR—Never been used. Fully guaranteed. Only $12.50. This is a real bargain and terms will be gladly arranged. Apply B.C. Electric, Douglas Street.

SUNLIGHT IN YOUR OWN HOME—Ultra violet carbon arc lamp. Vigor, vim, disease-resisting. $65. H. D. Mainwaring & Co., 615 Fort Street. Phone G 7821.

STOVES AND RANGES, MANY MAKES. We repair and install coils, waterfronts, carts, etc. Southall's Stove Exchange, 801 Fort Street. G arden 2961.

TWO 1,500-watt automatic Kohler lighting plants, first-class condition. Bellline; Power service now available. Dougan Poultry Farm, Cobble Hill, B.C.

NEW LOW PRICE ON TIRES
WE HAVE A GOOD PROPOSITION which we are sure will interest you. Call and ask us for particulars.
NATIONAL MOTOR CO., LTD.
Yates St., Victoria, B.C.

3 POUNDS OF SCOTCH AND BUDweiser malt, 1 packet hops, 3 lbs. Demerara sugar, 1 yeast cake—all for 80c. Delivered anywhere. Hill's Grocery. Phone G arden 8101.

Estd. 1908 Oldest Adv. Agency in B.C.
"Advertising is to business as steam is to machinery"
MAIL AND NEWSPAPER ADVERTISING IS BUSINESS INSURANCE
You insure your life, your house, your building—why not your business? Whether yours be a small retail store (in the country or the city) or a factory, we can submit you a form of advertising that will insure your business. We also do all types of mimeographing and multigraphing for stores, commercial houses, churches, schools, clubs and societies, such as: letters, notices of meeting, programmes, copies of financial statements, etc.
NEWTON ADVERTISING AGENCY
Mail and Newspaper Advertising. Multigraph and Mimeograph Circular Letters and Postcards. Addressing. Mailing. Mail Advertising Planned, Printed and Mailed.
Suite 1, 604 Fort St. Phone E mpire 2713

## 40 FOR SALE, MISCELLANEOUS (Continued)

FOR SALE — MAHOGANY UPRIGHT piano, in good condition. Can be bought cheap if sold at once. Phone G 3264.

FREE STORAGE OF PIANO FOR USE of same. E 6882.

KARN PIANO—WALNUT CASE, EXCELlent condition and tone, with bench, $160. $10 down, $7 monthly. Music Dept., Hudson's Bay Company.

ORTHOPHONIC, LIKE NEW, WITH 80 records, $30. Phone E 8440.

VIOLIN CASES
New Shipment of Imitation Alligator Hide Cases. Splendid value.
$4.50 AND $4.75
at the Music Dept.,
DAVID SPENCER, LIMITED

### 40F RADIO

A GUARANTEED SECOND-HAND OR new electric radio sold on easy terms, or for hire by the week or month. Jacob Aaronson, 681 Johnson Street. Phone G 4722.

EXPERT RADIO SERVICE. ALL TYPES and models of radio sets repaired. Silver-Marshall Service Station; operator, E. P. Siddall, 320 Moss St. Empire 2552.

GET A GOOD SECONDHAND RADIO AT a very fair price. All guaranteed. Call and see for yourself. S. Goucher, 756 Yates Street.

NEW PHILCO RADIO PHONOGRAPH combination, just arrived. $170.50 full price for demonstrators. Phone G 4677.

RADIO SERVICE AND REPAIRS. ALL work executed by qualified radiotricians. Phone E 7111. Radio Department, Hudson's Bay Company.

AND NOW!
SILVER MARSHALL SUPER-HETERODYNE radio, tone selectivity, distance unexcelled. No good it needs no aerial.
WALKER'S SERVICE STATION
Johnson Street Bridge Phone G 7105

TRADE IN YOUR OLD SET NOW—WE have many excellent values.

RADIO-LECTRIC, LTD.
635 Fort Street Phone E 6114

WE WIL

# A Mart for Busy Readers—House and Business Property for Sale and Exchange

**65 AUTOMOBILES (Continued)**

TO MAKE ROOM FOR NEW SHIPMENTS we offer at reduced prices several brand new OLDSMOBILE cars.

If you have a car to trade, see us now. We will make you a liberal allowance in trade on one of these fine cars.

Phone today, Empire 3541, for a demonstration and an appraisal on your used car.

MASTERS MOTOR CO., LTD.
869 Yates Street Phone Empire 3541

CHEVROLET OWNERS

IF you are ready to trade for a more recent model, be sure to come in and see these outstanding values before you buy.

$695—CHEVROLET SEDAN, 1929
$645—CHEVROLET COACH, 1929
$595—CHEVROLET COUPE, 1929
$510—CHEVROLET LANDAU, 1927
$350—CHEVROLET COUPE, 1926
$250—CHEVROLET COUPE, 1925

THE MOTOR HOUSE (VICTORIA), LTD.
Phone E 1107 971 Yates St.

PRICES SLASHED
BUY NOW

1921 FORD COUPE, only had one owner, and is in good running order. Tires, upholstery good ..... $75
1924 FORD FORDOR SEDAN, in very good running order. Good tires. A bargain at ..... $95
1928 CHEVROLET TOURING, in extra good condition. Has four-wheel brakes, quiet and powerful motor. Good rubber. Guaranteed ..... $425

Open Evenings
A. E. HUMPHRIES MOTORS, LTD.
Phone Empire 4431 928 Yates Street

SANGSTER'S USED CAR MART
845 YATES STREET
IF YOU WANT CASH FOR YOUR CAR SEE US
SANGSTER'S USED CAR MART

TODAY'S BEST BUY
WHIPPET CAB. COUPE, 1929
A four-cylinder, convertible coupe, economical to operate, sturdily built, splendid original finish, and nearly new tires.
TODAY'S BEST BUY ..... $385

OTHER GOOD BUYS
CHEVROLET TOURING, 1924 ..... $85
MAXWELL TOURING, 1923 ..... $150
ESSEX COACH, 1929 ..... $285
PONTIAC LANDAU SEDAN, 1927 ..... $595

MANY OTHERS
"ASK ANY PLIMLEY USED CAR OWNER"
THOMAS PLIMLEY, LTD.
Established 1893
Phone G arden 7161 1010 Yates Street

TODAY'S BEST BUY
1929 CHEVROLET SIX-CYLINDER COUPE, in fine running order, good tires and new licence. A real snap at ..... $500

JONES BROS.' USED CAR DEPT.
Phone E 1933

1928 PAIGE COACH for ..... $475
2½-TON FEDERAL TRUCK for ..... $450

WALTER B. REVERCOMB
Distributor
Hayes-Anderson Trucks
915 Yates Phone G 6421

JAMESON MOTORS, LTD.
Jameson Motors are the most famous for used cars and gained their prominence through their guarantees and service over fifteen years to 5,000 patrons of the best values in used cars.
740 Broughton Street Phone G 1191

Our Special This Week Is a 1930 STUDEBAKER Dictator Sedan, new car guarantee; only run 800 miles. Owner changed for Studebaker free wheel. Cost $2,100 December, $1495. Reduced to ..... $1495
1927-9 STUDEBAKER Dictator Sedan, with new car guarantee; run 10,000 miles in city only. See this car for ..... $995
1929 DODGE Six Special Sedan, fully guaranteed like new, for only ..... $995
1925 FORD Tudor Sedan, in first-class condition, balloon tires and new licence ..... $125

JAMESON MOTORS, LTD.
740 Broughton Street Phone G 1151

Just In—Choice late Models taken in trade on our new 1931 Models

WHERE NEVER WERE BETTER BUYS—Your present car and a surprisingly low balance (on easy terms if desired) will give you the genuine satisfaction of driving a late model with all their brilliant performance, riding comfort, and good looks.

SEE THESE TODAY:
1929 Essex Challenger Sedan.
1929 Essex Challenger Coupe.
1929 Essex Challenger Coach.
1928 Essex Super Six Coupe.
1928 Early Hudson Coach.
1927 Essex Super Six Sedan
And Other Great Values.
A. W. CARTER, LIMITED
831 Yates Street Phone E 8632

Prices Are Low—Quality Is Exceptionally High
H. A. DAVIE, LTD., USED CARS
1928 PONTIAC ROADSTER, dickey seat, side windshield wipes and other items of equipment help to make it very desirable. Fully guaranteed ..... $600
1929 DODGE TRUCK, complete with panel body. All in fine condition and guaranteed ..... $900

MANY OTHERS
H. A. DAVIE, LTD.
Buick, Marquette and Pontiac Cars
G.M.C. Trucks
860 Yates St. 851 Johnson St.
Phone G arden 9154

EVE BROTHERS, LIMITED
Phone E 4168
ESSEX SEDAN, 1928, in A1 condition throughout ..... $600
OLDSMOBILE SEDAN, 1927—Ideal family car. Good tires and paint ..... $550
GRAHAM-PAIGE SEDAN, 1930—A strong, sturdy car ..... $950
ESSEX COUPE, 1928—Guaranteed in every respect ..... $575
OVERLAND SEDAN, 1926—See this and try it out for ..... $200

EVE BROTHERS, LIMITED
Distributors Graham Cars and Paige Commercial Cars.
Fort Street

1928 WHIPPET COUPE, $395; 1924 Maxwell coupe, $185; Ford touring, $60; late 1929 two-door Ford sedan, practically new, only done but very little mileage, $495; Dodge touring, with glass enclosure, $285; 1929 Chevrolet 1½-ton truck, four-wheel brakes, new tires, $485; 1929 Ford chassis, in very good shape, $325. Parts for all makes of cars and trucks. No finance fees charged for handling.
CLARKE & GARAGE
921 View St. Phone E 8041

**65 AUTOMOBILES (Continued)**

BEGG'S BIG BARGAINS IN CERTIFIED USED CARS
WILLYS-KNIGHT SEDAN, 1926 ..... $845
NASH COUPE, 1927 ..... $575
CHEVROLET COACH (6), 1929 ..... $650
CHEVROLET SEDAN (6), 1929 ..... $750
AUBURN SEDAN, 1930 ..... $1550
AUBURN CABRIOLET, 1930 ..... $1525
PONTIAC SEDAN, 1927 ..... $550

And Many Others
BEGG MOTOR CO. (1930), LTD.
Yates at Quadra
Open Evenings Phone G 1144

**68B WANTED**

CASH FOR YOUR CAR—C. CAMERON, 615 Government Street.

USED CARS BOUGHT AND EXchanged. Masters Motor Co., Ltd.

WANTED—1 TO 2-TON USED TRUCK, cheap, pay cash. Box 7507, Colonist.

**69 BUSINESS OPPORTUNITIES**

HERE IS YOUR CHANCE—ALL STOCK and fixtures of main road second-hand furniture store; sacrifice through ill-health. $1,500; half cash, balance negotiable security. Box 7509, Colonist.

LEASE AND FURNITURE OF DOWNTOWN APARTMENT HOUSE FOR SALE AT
$6500
ON TERMS
OWNER'S books show a net income for the last year of over $5,000. If you want large returns on your money investigate this. We can arrange for inspection any afternoon.
See This Today—It Is Your Opportunity.
LEIGH REAL ESTATE & BUILDING COMPANY
208 Jones Bldg. Phone E 9042
Evenings: G arden 3359

PARTNER WANTED FOR GOOD MONEY actions. Need small office and very small capital. Box 7519, Colonist.

ROOMING HOUSE—THIS IS A FIRST-class investment; 12 rooms, furnished, fitted for housekeeping, gas and electric ranges; furnace. Rockland Avenue, near Cook, ½ mile to shopping centre, netting 50 per cent. Price asked, $1,500. Phone G arden 7841.

SMALL CANDY AND CONFECTIONERY store, with living quarters; close in, near Fort Street. Doing nice business. Stock, fixtures and furniture, $1,100. Phone G arden 7841.

WILL INVEST $3,000, WITH SERVICES, in going concern. Replies strictly confidential. P.O. Box 1071, Victoria.

$4000—FOR SALE, ON VANCOUVER Island highway, between Parksville and Qualicum Beach (two of the most popular resorts). House and one acre of land. Living-room with fireplace, dining-room, kitchen, two bedrooms and larder downstairs; three bedrooms and bathroom upstairs. Full plumbing, hot and cold water, electric light, telephone. Summer kitchen, garage and shed. Young orchard, flower and vegetable garden. Plenty of good water. Write Owner, Box 7503, Colonist.

$5000 A YEAR NET FROM AN INvestment of $8,500. If you have $4,000 cash, see us immediately. Exclusive listing. Andrews Realty, 1405 Douglas St. Phone E 7941.

**69B RETAIL STORES**

STEAM-HEATED STORE TO RENT IN Fawcett Block, corner Douglas and Kings Road. 520 G arden 5541.

**69C HOTELS, APARTMENTS, ROOMS**

ROOMING HOUSE, 32 ROOMS, STEAM heated; city centre. Phone G 0025.

**70 BOATS AND LAUNCHES**

RODD BROS.
Yacht and Boat Builders
GORGE BOATHOUSE
Phone Empire 1211
Marine Railway
85 Foot Covered Ways

CYLINDER GRINDING, MOTORBOAT and motorcar repairs, marine ways, etc. Armstrong Bros., 134 Kingston Street.

FOR SALE—LAUNCH, 30 FT. BY 7 FT., 5-h.p. engine, in good running order. Ideal trolling or gill netter. Phone E 5398.

MARINE SERVICE STATION — HOME gasoline and kerosene, Home Diesel fuel and Eastern lubricating oils. Conveniently located at our wharf on Industrial Reserve, just south of Johnson Street Bridge. Walker Walker & Sons, Ltd. "A Fuel for Every Purpose." G 7105.

WANTED—A 19 TO 26-FOOT CABIN OR open launch. Phone G arden 1590.

**71 BUSINESS DIRECTORY**

**AUTO RADIATORS AND FENDERS**

AUTO RADIATOR, BODY AND FENDER Specialists. Workmanship that cannot be excelled.
BUROESS BROS.
1209 Quadra Street Empire 8291

**BRICK AND CEMENT**

CHIMNEYS, FIREPLACES (SPECIAL designs), cement sidewalks, basement floors. Horspool, 363 Davida. G arden 1843.

**BUILDERS AND CARPENTERS**

ANYTHING IN BUILDING OR REPAIRS. Phone Empire 4625. Roofing a specialty. T. Thirkell.

**COLLECTIONS**

THE DOCTORS THOUGHT — MANY A patient taxes the doctor's patience, but gratitude ceases after a life is saved. When your accounts re sick doctor, why not call us into consultation? We are specialists in handling doctors' collections.
The
T. F. McCONNELL MERCANTILE AGENCY
Pemberton Bldg.

**DRYGOODS—WHOLESALE**

WHOLESALE DRYGOODS — TURNER, Beeton & Co., Ltd., wholesale drygoods importers and manufacturers. Men's furnishings, tents. "Big Horn" Brand Shirts, Overalls. Mail orders attended to.

**EMBOSSED STATIONERY**

PRIVATE STATIONERY, EMBOSSED IN any design or color. The Colonist Commercial Printing Dept. G arden 5241.

**FURNITURE MOVING**

ABOUT FURNITURE MOVING, PACKing, shipping or storage, see Lamb Storage Co., Ltd., forwarders and distributors. Cut rates on freight to Eastern points. Office phone Empire 8923.

**FLOOR SURFACING**

V.I. HARDWOOD FLOOR CO.
758 Fort Street G arden 7314
Victoria's Leading Floor Specialists
Old floors renovated with electric machines

WESTERN FLOOR SURFACING CO.
454 Gorge Road Empire 8919
Laying, Sanding and Finishing
Old Floors a Specialty

**HARDWOOD FLOORS**

V.I. HARDWOOD FLOOR CO., 758 Fort Street. Phone G 7314. Free estimate on laying and renovating. Electric machines.

**INSURANCE**

FIRE AND AUTO INSURANCE—LOWEST rates quoted on application. Fullest inquiry solicited. Robert Grubb & Co., 1112 Government Street, Victoria, B.C.

**LITHOGRAPHING**

LITHOGRAPHING — LITHOGRAPHING, engraving and embossing. Nothing too large and nothing too small. Your stationery is your advance agent. Our work is unequaled west of Toronto. The Colonist Printing & Publishing Co., Ltd.

**MULTIGRAPHING, ETC.**

MAILING, ADDRESSING, TYPING. Hollins, 1216 Broad St. Empire 3152.

**ORGANIZATIONS**

CLUB'S GENERAL MEETING, THIRD Thursday, 8:30 p.m., Army and Navy Veterans.

**71 BUSINESS DIRECTORY (Continued)**

**PUBLIC STENOGRAPHERS**

ETHEL SEYMOUR, 207 CAMPBELL Building, Douglas Street. Phone G arden 2525. Authors' manuscripts, law and general. Strictly confidential.

**PLASTERING**

J. ALLEN, PLASTERER — ESTIMATES given on plain or ornamental plastering, cement work, repairing, etc. Phone G arden 7014. 2358 Beach Drive.

**PRINTING**

WHY SEND YOUR PRINTING ORDERS East, when you can get them done better, quicker and at the same price at The Colonist Printing Department?

**TAILORS**

ENGLISH RIDING BREECHES, RIDING habits. Tom Fisher, Arcade Bldg. Empire 4818.

**WOOD**

ALL NO. 1 CORDWOOD—LARGE TIMber, stove lengths, $6.75 per cord. Phone Belmont 67.

ALL DRY LAND FIR WOOD—GET THE best, $5 per cord, delivered. Yard dry wood, $6 per cord. Cedar blocks, $2.50 cord. Phone G arden 1812; night Empire 2182. Gleneagle Wood Co.

SHAWNIGAN MILLWOOD CO.
790 Hillside Avenue
PHONE E 3914
ALL FRESH WATER WOOD
ALL STOVE LENGTHS, half cord, $2.50; one cord, $4.75; two cords, $8. Inside blocks, $8. Bone dry Malahat slab wood, per cord, $8. Cordwood, $7 per cord. We have sole agency for Shawnigan Lake wood.

CORDWOOD, 14-INCH, $7 PER CORD. Phone E 4107.

MALAHAT SEASONED WOOD, $8 PER cord. Rodger Wood Co. Phone G 2214; night, G 5082.

ONE MONTH SPECIAL — GUARANTEED dry millwood, stove lengths, in city, $5 per cord. G 6631.

SHAWNIGAN LAKE BARK, $7.50 PER cord. Phone E 1257.

SHAWNIGAN LAKE, MALAHAT & YOUbou Dryland Wood Co.—200 cords, $5 to $6.50 cord January sale of millwood from the car, $4.50 up. Peel bark. G 6413 day; G 2081 night.

BEST WOOD IN TOWN
YOUBOU and COWICHAN fresh water wood (all slabs, mixed), $5 per cord. Inside dry, $6 per cord. Phone Empire 4523 from 7 a.m. to 10 p.m.

$7.00 PER CORD—FIR CORDWOOD, stove lengths, no knots. Hibbert. G 1426.

$7.50 CORD — BEST CORDWOOD, stove lengths. Phone E 9234. A. Vowles.

**WATCH REPAIRING**

EXPERT WATCH, CLOCK AND JEWELry repairing. All work done personally. Philip Spurgen, 912a View St. (Union Bldg.)

**72 PROFESSIONAL DIRECTORY**

**BARRISTERS**

FOOT & CO.
Barristers, Solicitors, Notaries, Etc.
Members of Manitoba and British Columbia Bars. G arden 5541
Bank of Nova Scotia Bldg., Victoria, B.C.

**CHIROPODIST**

MRS. BARKER, registered, established here since 1912; highly successful in treating corns, bunions, ingrowing nails. 206 Campbell Bldg. G arden 1861.

**OSTEOPATHIC PHYSICIAN**

DR. VERNON B. TAYLOR, REGISTered and licensed. 405-7-9 Belmont Building, phone Empire 7823.

**NURSING HOMES**

"BESTHOLME"—MRS. WOODS, GRADuate. 1424 St. Patrick, Oak Bay. E 4723.

SUNHILL SANITARIUM FOR HEALTH—Montrose Ave. For terms, phone E 5021.

**PATENT ATTORNEYS**

W. C. WARNER, REGISTERED PATENT attorney, 319 Central Bldg., Victoria.

**SWEDISH MASSAGE**

MASSEUSE, M. STRYG, LATE OF BANFF Springs; treatment rheumatism, sciatica, nerves. 577 Toronto. E 0985.

**76 EXCHANGE—REAL ESTATE**

CHARLES F. EAGLES, REAL ESTATE EXCHANGE SPECIALIST, 926 Sayward Block. All kinds of property to exchange.

EXCHANGE OR SELL — 60 ACRES, Cobble Hill. Phone E 9284.

BURNABY, B.C. SALE OR EXCHANGE. 1½ acres; nearly new, up-to-date four-roomed bungalow, electric light, sun bath, toilet, cement basement, furnace. Garage. Good garden, fruits (large and small); poultry house and pens. Close car lines, near Central Park. Exchange for larger modern house, with acreage, etc., up to $9 acres, nearly locality and situation anywhere. Vancouver Island preferance. P.O. Box 537, New Westminster, B.C.

GORGE — SEVEN ROOMS. SELL OR exchange (smaller). Phone E 0034.

MOST DESIRABLE CORNER BUILDING lot on Quadra Hill for sale or exchange as part payment on Summer place, small country home or acreage. Box 7525, Colonist.

WATERFRONT—FIVE ROOMS, BEAMED and paneled; cement basement and garage. All modern conveniences. Large lot. Clear title. Will exchange for outside business camp, close to beach preferable. Will assume or pay cash. Apply Box 7473, Colonist.

**78 HOUSES FOR SALE**

FOR SALE — WATERFRONT DOUBLE lot; five-roomed bungalow, dining and sitting-rooms beamed and paneled; nice pantry, cement basement. Inside garage and double garage outside. Look this over, we are leaving city. Reduction for cash. 1411 Arm Street. E 4793.

FOR SALE OR RENT — A BEAUTIFUL new fully modern stucco bungalow, 5 rooms, garage, Oak Bay district. G 5924.

FOR SALE—FIVE-ROOMED BUNGALOW on Albina Street, near Gorge Road, all in good condition. Owner leaving city. Apply Box 7461, Colonist. No agents.

MODERN FOUR-ROOM HOUSE. PHONE G arden 7913.

OAK BAY—EXECUTORS' SALE. BEAUtiful 9-room residence, choice shrubs and fruit trees, close school, sea and car. Sacrifice $8,000. No agents. Empire 0013.

SNAP! — WELL-BUILT SEVEN-ROOM home, redecorated; or exchange smaller house. Phone E 8729 or G 1813.

**78A AGENTS' OFFERINGS**

A FIVE-ROOM BUNGALOW, OCCUPYing a high lot commanding a lovely view. Very large living-room with fireplace, reception hall with fireplace, three bedrooms, kitchen, three-piece bathroom. Price ..... $2500

HOT-WATER HEAT, hardwood floors, two bathrooms. Eight-room dwelling in close-in location. A dandy home or a high-class rooming house. Terms ..... $3500

ELEVEN-ROOMED HOUSE, suitable for rooming house; a block from Parliament Buildings. Owner will sell on easy terms. Offers considered. Price ..... $5500
Pacific Underwriters & Brokerage, Ltd.
1002 Broad Street Phone E 1022

QUADRA STREET
AN ARTISTICALLY DESIGNED STUCCO bungalow, five large rooms and vestibule, drawing-room, open fireplace, French doors to dining-room, hardwood floors; cabinet kitchen, two bedrooms; three-piece bathroom; cement basements, furnace, etc. Cement walks and driveway, garage. Price ..... $6000
JOSEPH C. BRIDGMAN
804 Broughton St. Established 1858
Albert Burdon, Real Estate Dept.

FOUL BAY—NEAR THE KEA
A FOUR-ROOMED BUNGALOW going at a bargain—Large kitchen, living-room with open fireplace, two bedrooms, 3-piece bathroom, pantry, front veranda glassed in; two lots, 40 feet each; garage. Price, including furniture (radio excepted), $1,800. Easy terms. Taxes $24.
ROBERT GRUBB & CO.
1112 Government Street Victoria, B.C.

**To Out-of-Town Subscribers**

Out-of-town subscribers who wish to answer advertisements in which only the telephone number of the advertiser is given may mail their replies to The Colonist, and The Colonist will communicate such replies to the advertiser.

**78 HOUSES FOR SALE (Continued)**

TWO GOOD BUYS IN NORTH QUADRA DISTRICT
ATTRACTIVE SEVEN-ROOM SEMI-BUNGALOW with about half acre choice land, in lawn and garden. Has full basement, double garage. This is a cosy home, in nice locality. Low taxes. Close school; bus passes door. Price only $4,200, on terms.
REDUCED TO ONLY $2,500, on easy terms — Practically new four-room bungalow with breakfast nook, garage and woodshed. Nearly quarter-acre lot. Just one block off North Quadra, with low taxes. A very pretty home, in best condition.
W. J. GILLILAND & CO.
1303 Douglas Street Phone G 7241

HEALTHY, HIGH QUADRA STREET
$3150
BUYS A NICE FIVE-ROOMED BUNGALOW, high location, which consists of kitchen, two bedrooms, front room with open fireplace, dining-room, three-piece bathroom, furnace; garage. Nice lot, fruit trees, lawn, etc. This home is in A1 condition and very hard to beat for price asked, as homes are very hard to find in this part.
FOR APPOINTMENT PHONE E 0001

COWICHAN BAY — WELL-BUILT frame and stucco house containing large sitting-room, kitchen, one bedroom, bathroom, toilet, large, high-ceiling basement, which would make three good rooms; wide verandas, commanding good view. Excellent water supply. Standing in five acres, wide seafront, very good anchorage. Splendid soil. Price $4,250 for a quick sale.
G. WALLICH
Real Estate and Insurance Agent
Cowichan Station, B.C.

OAK BAY
FOUR-ROOM STUCCO BUNGALOW—Two bedrooms, sitting room, 13 x 22 ft. Two lots, in garden; garage. An attractive little home. Close to golf links ..... $3800

SAANICH
SIX-ROOM STUCCO BUNGALOW—Three bedrooms, oak floors, hot air furnace; garage. Over ½ acre of grounds, high location, with good views ..... $4750
MARA, JONES & CO., LIMITED
(Established 1893)
1212 Broad Street Phone E 3622

YOUR CHOICE AT
$1700
FOUR-ROOM MODERN BUNGALOW, basement, deep lot, all in A1 condition; close to carlines;
OR
FOUR-ROOM MODERN BUNGALOW, open fireplace in living-room, 3-piece bathroom, ¼ acre lot; garage. Lake Hill district.
MEHAREY, ROE & CO., LTD.
624 Fort St., cor. Broad Empire 1187

WALK RIGHT INTO THIS SNAP FOR CASH
FIVE-ROOMED HOME, fully furnished. Close to High School. Price
$2000
ALFRED CARMICHAEL & CO., LTD.
1210 Broad Street G arden 7341

OAK BAY — CHOICEST RESIDENTIAL section on Foul Bay Road. The home with the setting, lending itself to great possibilities. Bungalow type, having seven rooms down and two up, furnace, large open fireplaces; standing in 1½ acres of grounds, studded with oaks. Price ..... $10,000
CROSS & CO., Exclusive Agents
Belmont House Opposite P.O.

OAK BAY NEW STUCCO—THIS BEAUtiful four-roomed home is different in design and quality of material to many, and has the advantage of being nicely situated and can be bought for $4,150. Fully modern in every way with breakfast nook and large in basement. We can fully recommend this, ready to step into. Lot all newly fenced.
VANCOUVER ISLAND REALTY CO.
1220 Broad Street E 8441

HERE IS A CHANCE FOR YOU NO PAYMENT DOWN
SIX-ROOM HOUSE, modern conveniences, deep lot, close to car line; full price, $1,650; monthly payments of $20 purchases this property.
MEHAREY, ROE & CO., LTD.
624 Fort St., corner Broad Empire 1187

SEVEN-ROOM BUNGALOW, CLOSE IN, near Parliament Buildings. All rooms on one floor; basement. Large garden lot. House is in first-class condition. Price (on terms) ..... $1650
JOHN GREENWOOD
Bank of Toronto Bldg., 1405 Douglas Street

FAIRFIELD DISTRICT
Now Is Your Chance for a Genuine Snap
Reduced From $8,900 to $6,500
THIS very attractive eight-roomed residence, modern in every respect, granite foundation and fence. Double garage with full cement runway. Extra lavatory, built-in features. 100-foot frontage by 143-foot depth. Further details given at office.
Exclusive Agency
FAIRFIELD DISTRICT
Reduced From $3,150 to $2,750
THIS attractive six-roomed bungalow. Full details at office. Well worth inquiring about.
MONEY TO LOAN
On buildings under construction.
H. G. DALBY & CO., LTD.
634 View Street, Opposite Spencer's

IT WON'T HURT YOU!
TO LOOK OVER THIS PROPERTY—The house is vacant and we have the keys, so you can't inconvenience anybody, and you'll be under no obligation whatever. The address is
1136 McCLURE STREET,
Just above Cook Street. In first-class residential locality. Contains seven rooms with every modern convenience. The house has many pleasing features both inside and out, which you will readily note upon inspection. The owner has left the city, and has instructed us to "get rid of it" on any reasonable terms. Price only
$4000
Or we would redecorate the interior and rent to a reliable tenant.
SWINERTON & MUSGRAVE, LTD.
Exclusive Agents
640 Fort Street

**78 HOUSES FOR SALE (Continued)**

BARGAIN—CLOSE IN
SUBSTANTIAL EIGHT-ROOMED RESIdence, all in first-class condition. Fine hall with beamed ceilings. Beautiful drawing-room with open fireplace. Handsome dining-room. Four bright bedrooms with closets. Stairway to large attic (floored) and with electric light. Good basement and furnace. House is strongly built with stone foundation. Garage and outbuildings. Two well-built chicken houses with double floors. Fine grounds of about one acre. Orchard. Low taxes. Price, on terms, only ..... $6500

GOOD VALUE
A FIRST-CLASS SIX-ROOMED BUNGA low, in A1 condition. Fine living-room and dining-room with open fireplaces. Pantry, kitchen, very fine bathroom; three excellent bedrooms; good cement basement and furnace. Lot 60 x 120 feet. Fruit trees and lawn. Very convenient to the city. Price ..... $3150

FAIRFIELD
A GOOD FIVE-ROOMED STUCCO BUNgalow, in new condition. Hardwood floors in living-room. Space for two extra rooms in attic. Full cement basement, furnace. Gas laid out. Garage. Good lot. Near sea and carline. Price, on terms ..... $4500

HIGH QUADRA
COMFORTABLE BUNGALOW with four well-planned rooms. Modern bathroom. Nice garden. Price ..... $1200
PEMBERTON & SON
925 Fort Street Phone G arden 9124

WE ARE OFFERING A RECENTLY-built semi-bungalow of six rooms, situated on a quiet street in Oak Bay, with unobstructed marine view and well protected from prevailing winds. This home has large rooms with HARDWOOD FLOORS and HOT-WATER HEATING. One bedroom and three-piece bath on ground floor; two bedrooms and two-piece plumbing conveniences on upper floor. The whole in splendid condition throughout and is a home to be desired. Can be sold on terms, or would consider clear-title small bungalow as part payment. Price (for quick sale) reduced to $6,800. Low taxes.
ROSEVEAR & GORDON
212 Union Bldg. Phone G 6041

SNAPS WORTH INSPECTION
$3150—NORTH QUADRA. Charming bungalow containing living-room with open fireplace, dining-room, two bedrooms, kitchen, basement, furnace and garage. Good lot, well stocked with fruit trees, etc. This is exceptionally well built and is in a good class residential district. Terms.
$1600—CLOSE TO DOUGLAS AND HILLSIDE. Family home of six bright rooms, two fireplaces, new three-piece bathroom. House is like new, both inside and out. Good location. Very easy terms.
$1250—NORTH QUADRA DISTRICT. Good four-roomed cottage, in splendid state of repair. Large lot, garage, etc. Easy terms.
$1100—NORTH DOUGLAS DISTRICT. Four-room bungalow, bathroom. Sanitas tank. Good garden lot. Half minute to bus. Saanich taxes.
P. R. BROWN & SONS, LTD.
1112 Broad Street Phone G arden 7171

$3150
JAMES BAY BARGAIN
WELL-BUILT, large five-room bungalow, all conveniences, double living and dining-rooms, open fireplace; two fine bedrooms; large kitchen and pantry, combination sink and laundry tubs. Cemented basement, furnace. Garage. Large lot, fruit trees. Terms: $250 cash, $30 per month on balance.
$3150
SUBURBAN BUNGALOW
Price Reduced $500
WELL-BUILT HOME, all modern city conveniences, five good-sized rooms, main entrance hall, open fireplace, first-class plumbing; full cement basement, furnace, laundry tubs. Large grounds, fruit trees, roses, bulbs and ornamental trees. Garage, cement walks. Small barn, chicken house. A real buy. On paved road, about 3½ miles out.
WONDERFUL VALUE
$3000
WELL-BUILT, MODERN SEMI-BUNGALOW, all conveniences; double living and dining-rooms, open fireplace; pass pantry, kitchen, two bedrooms and bathroom; full cement basement, furnace. Garage. Upstairs arranged as suite containing three rooms, with hot and cold water and kitchen sink installed; separate entrance. Present income pays 10% on above price. $500 cash will handle.
HEISTERMAN, FORMAN & CO.
508 View Street

ROCKLAND AVENUE
A REMARKABLY WELL-BUILT IMPOSING RESIDENCE OFFERED FOR
$16,500
CONSISTING of entrance hall, with cloak-room, two large light reception-rooms, beautifully decorated; expensive oak panelling, fittings; glassed doors leading to the lawn. Hot-water heating system in first class condition; hardwood floors, library with open fireplace; one bedroom downstairs; kitchen with all modern appliances.
UPSTAIRS—Four large bedrooms and dressing-room; two well-appointed bathrooms with the best of plumbing fixtures and fittings. The basement contains a large well-finished room with an open fireplace and is very suitable for a ballroom. Servants' accommodation with separate bathroom. The grounds are very well laid out and attractive. Good garage.
This is an exceptional opportunity to obtain a bargain.
KER & STEPHENSON, LTD.
Real Estate and Insurance Agents
1205 Government Street
Phone G 4127

EIGHT ROOMS; GOOD LOCALITY
A SNAP AT
$2000
SITUATED on a good street, central location, this house is in fine condition and would be adaptable for a rooming or duplex house, or make a fine home for a large family. Nice lot, high. Terms to suit can be arranged. At present vacant. A bargain at the price asked.
SEVEN ROOMS; JAMES BAY
On Good Street, in Perfect Condition
$2500
CLOSE to schools and street car and within walking distance of the city. All rooms are large and bright. There's a living-room, dining-room and kitchen down and four nice bedrooms upstairs; full basement. This is in perfect condition inside and out. We can show you over at any time. If you are looking for a good home at a bargain, let us show you this one.
GILLESPIE, HART & CO., LTD.

OAK BAY
EASY $3900 TERMS
CLOSE TO MONTEREY SCHOOL
NEW STUCCO BUNGALOW
Five rooms finished (sixth can be added). Furnace, oak floors, garage.
IMMEDIATE POSSESSION
This is a bargain. See it at once.
HIRST REALTY SERVICE
810 Fort Street Empire 9422

$1750
A WELL-PLANNED, HOMELIKE AND comfortable semi-bungalow of six rooms, comprising: Downstairs, a good-sized living-room with fireplace, dining-room, pantry, kitchen, bathroom and one bedroom; and upstairs two more bedrooms. Built on concrete foundation, with cement-floored basement and hot air furnace, and situate on a sunny corner in Victoria West. Has had a new roof within two years, and needs very little doing to it. The price seems absurd, but there is nothing wrong with the property—merely that an absentee owner says "Sell."
THE ROYAL TRUST COMPANY
(Real Estate Dept.)
New Offices: 1202 Government Street

**78 HOUSES FOR SALE (Continued)**

OAK BAY
UNINTERRUPTED VIEW OF SEA AND OLYMPICS
SUBSTANTIAL EIGHT-ROOMED HOUSE, usual reception-rooms, maid's room, washroom. Upstairs: Three bedrooms, two glassed-in verandas. Two-car garage. Lovely rock garden. If you want a good, comfortable house, commanding beautiful views and so situated as not to be overlooked, we suggest that you inspect this one.
Price ..... $8500

NEAR UPLANDS
A VERY COMFORTABLE NEW STUCCO HOUSE, Tudor style of architecture, modern in every respect, with nearly half acre of grounds, rock garden on which a lot of money has been spent. House contains seven rooms, usual reception-rooms and two bedrooms and bathroom on ground floor; two bedrooms upstairs. Hardwood floors, hot-water heating. House is very well built and contains many extra fittings, all of which cost money and for which you are not asked to pay. There is a nice view of sea and mountains. Price ..... $11,000
$5250 BUYS one of the nicest five-room bungalows we know of in Fairfield. It has all the latest conveniences for labor saving found in houses of this class. A 66-ft. lot, prettily laid out in terraces, and a large lawn at the back. The price is very reasonable.
ARE YOU STILL WILLING TO GO ON PAYING RENT YEAR AFTER YEAR?
Why do so when there are some houses left at very attractive prices?
WILMER STREET, off Oak Bay Avenue—Five-room bungalow, shingle, basement (no furnace). Needs repairs. Will sell cheap at ..... $1950
AONES STREET, near Selkirk—Extra large five-room bungalow, in very fair shape, full cement basement, garage and two lots. Priced low at ..... $2500
A SQUITH STREET—Four-room bungalow, excellent condition inside but outside needs painting. Taxes $55. Make us an offer. Price asked ..... $2100
N.B.—All of these houses and some others which we have can be bought on very easy terms.
B.C. LAND & INVESTMENT AGENCY, LTD.
922 Government St. Phone O 4115

$2100—HALF-MILE CIRCLE, SEVEN rooms. Cement basement, modern plumbing, garage. Taxes $65. High location.
$4750—10 ROOMS; near half-mile circle. Permanent revenue from partial renting over $80 monthly. Super-modern in every respect, hot-water heating, cement basement, garage, automatic gas, etc. In exceptionally good condition.
PATTERSON REALTY
655 Yates Street Phone E 8235

$4000
FAIRFIELD HOME BARGAIN
Fully Furnished
SEVEN-ROOM SEMI-BUNGALOW consisting of large entrance hall, living-room, fireplace, sliding doors to large dining-room with built-in features, pass pantry to bright kitchen, washroom and den on ground floor; three fine bedrooms, separate bath and toilet upstairs. Full cement basement and furnace. The whole place is in A1 condition and the furniture, including piano and rugs, is all good. Very reasonable terms can be arranged if required. In choice district, this is a real home. No expense needed for years.
W. J. GILLILAND & CO.
1303 Douglas Street Phone G 7241

$1500—A SACRIFICE—$1500
ON TWO FINE LOTS
THIS home of seven rooms is offered cheap to close an estate. It is situated close to Fernwood Road. Price $1,500.
GOODLAKE, LIMITED
119 Pemberton Bldg. Phone E mpire 9741

**79 WANTED TO BUY—HOUSES**

WANTED TO PURCHASE—A SIX OR seven-room house, James Bay or any good district. No objection to two-story place. Please give full particulars. Box 7522, Colonist.

WANTED—A REAL SNAP IN 5 OR 6-room home, Fairfield, James Bay or Oak Bay districts. Apply Grant & Holdan, 640 Fort Street. Phone E 1742.

**80 PROPERTY FOR SALE**

BUY AN ACRE AND YOU'RE INDEPENDENT OF ADVERSITY! We offer choice plot, 1.05 acres, deep black loam, all cultivated. Good district, with nice homes surroundings, two-mile circle City Hall, high school, transportation. Faces south, with unobstructed view of city. Taxes about $10. Snap price, $500; $50 cash and $10 month, if you want terms.
T. P. McCONNELL, Pemberton Bldg.

LOT, 1064 SUMMIT AVENUE, GARAGE, water, 52 x 175. $500. Phone E 1984.

OAK BAY—MONTEREY AVENUE. TWO beautiful lots, 100 x 120, between Windsor Road and Brighton Avenue. Also Beach Drive and Cranmore corner, east and south exposure, 115 x 120; excellent homesite, view. Phone (evenings) G 1459.

TWO LOTS ON SMITH'S HILL—UNOBstructed view of surrounding country. $500 each for the two. Box 7369, Colonist.

**81 PROPERTY WANTED**

WANTED — LOT, CADBORO BAY, cheap. Box 7518, Colonist.

**82 ACREAGE FOR SALE**

FOR SALE — A VERY DESIRABLE homesite, comprising 16 acres, on North Pender Island, overlooking Port Browning Harbor, with splendid scenic view. For particulars, apply to Land Settlement Board, Parliament Buildings, Victoria, B.C.

FOR SALE — 152 ACRES, SATURNA Island; four-room house, barn; nine acres cleared, half acre small fruit. Good timber. A snap. Empire 7230.

NORTH SAANICH—SIX-ROOMED MODern country house, furnished, wide waterfrontage, sheltered bay, $6,500.
SPARLING
Estate Agent Sidney
PHONE SIDNEY ONE

ON THE BUS LINE, NEAR CITY
ONE ACRE CHOICE LEVEL LAND; half in loam, etc.; smart five-room bungalow, plastered, full basement, laundry tubs, three-piece bathroom; pantry; fireplace, pretty sunroom; garage, etc. Everything in A-1 condition. Quick possession.
$3500
on terms. Would trade.
ROBERT MORTON
ROYAL REALTY COMPANY
130 Pemberton Bldg. Telephone E 0332

WONDERFUL HOMESITE
7½ ACRES, fronting on East Saanich Road, with beautiful panoramic views of sea and islands. Partly cleared and cultivated. Practically all newly fenced.
BARGAIN AT $2,000
J. A. WALKER & CO., LTD.
1105 Government St. Phone E 5641

FOR SALE
1.15 ACRES, FOUR-MILE CIRCLE. Close to paved road, $650. Also waterfront lots, beautiful situation.
GIRDWOOD & CO., LTD.
619 Broughton Street

$2,100—NORTH SAANICH—$2,100
$200 DOWN TAKES 2½ ACRES—Five-roomed house, needs fixing; good district. Sparling, Estate Agent, Sidney
Telephone Sidney One

**83 ACREAGE WANTED**

WORKER WANTS P

# MARINE and TRANSPORTATION

## Data to Determine Rate of Insurance Risks Is Prepared

### Canadian Government Submitting All Available Information Concerning Churchill and Its Approaches to British Underwriters

OTTAWA, Jan. 21 (CP).—To assist the Imperial shipping committee in negotiating a marine insurance rate for the Hudson Bay route, the Canadian Government has forwarded to England all the meteorological data collected in recent years, together with the logs of all ships that have passed through the straits. It is expected the committee will succeed in negotiating a rate before navigation opens next Summer, and that it will be in effect when the first wheat is moved out of Churchill Harbor in September.

**ALL RECORDS FURNISHED**

The meteorological data was collected by the Government radio stations in the North and extends back several years. It includes temperature readings, ice conditions, both in the bay and in the straits, visability records and general information that would be of assistance in striking a marine insurance rate. Records also of wrecks and marine casualties were included.

Whether the rate negotiated with the insurance underwriters will be low enough to make the route economically possible for cargo vessels is a matter of conjecture in Government circles here. It is the practice for insurance underwriters to base rates on casualty records of the past; but in the case of the Hudson Bay route, this is practically an unknown factor.

**RATE MAY BE HIGH**

With the exception of small coastal steamers and vessels owned by the Hudson's Bay Company, there has been no regular freight traffic moving along the route. Because of this fact it may be necessary for the Dominion Government to take a hand in fixing the rate, possibly absorbing a portion of the risk, and thus lowering the whole rate structure.

SAILINGS
S.S. Ruth Alexander
January 25 at 9 A.M.
S.S. Emma Alexander
February 1 at 9 A.M.
PACIFIC STEAMSHIP COMPANY
Ticket Offices:
909 Government St.
Phone Garden 7911


### Making Flight Across Heart of Australia

MISS ELIZABETH CHASE

Chicago society girl, who, with Miss Ailela Patterson, daughter of J. M. Patterson, Chicago and New York publisher, is making a flight across the heart of Australia, from Sydney to Darwin, some 1,900 miles. They planned one stop, at an oasis, where they will hunt kangaroo. Miss Patterson is an experienced flyer and Miss Chase a well-known clubs trotter.

### SEAMAN SENTENCED

DEVONPORT, Jan. 21 (AP).—A naval court-martial today sentenced a seaman, Benjamin Towl, to six months hard labor and dishonorable discharge from the service in connection with the short-lived trouble aboard the submarine depot ship Lucia recently. He was the second enlisted man to be tried. Thirty men were involved.

"So you hamt spoken t' your wife for three years? Why?" said Judge Pusey to a husband, and the husband replied: "I didn't want to interrupt her."


CANADIAN PACIFIC
CANADA'S GREATEST STEAMSHIPS
Empress of Britain 42,000 Tons and Empress of Japan 26,000 Tons

FROM SAINT JOHN
To Glasgow-Belfast-Liverpool
*Feb. 6, *Mar. 6 ..... Melita
Feb. 13 ..... Minnedosa
*Feb. 20, *Mar. 20 ..... Montrose
Feb. 27 ..... Montcalm
Mar. 13 ..... Montclare
*Not calling at Belfast

FROM NEW YORK
To Cherbourg-Southampton
Mar. 14 ..... Duchess of Bedford

FROM SAINT JOHN
To Cherbourg-Southampton-Hamburg
Mar. 19 ..... Minnedosa

FROM VANCOUVER AND VICTORIA
To Hawaii-Japan-China-Philippines
*Jan. 31, April 11 .. Empress of Russia
*Feb. 28, *April 25 .. Empress of Japan
Mar. 14 ..... Empress of Asia
*Mar. 28 ..... Empress of Canada
*Including call at Honolulu

Apply to Agents Everywhere, or
J. J. FORSTER
Steamship General Passenger Agent
C.P.R. Station, Vancouver
L. D. CHETHAM
1102 Government Street, Victoria, B.C.


### *Pacific Ships Will Arrive on Schedule Time*

WIRELESS advices received at the local offices of the Canadian Pacific Steamships from the captain of the Ss. Empress of Russia yesterday stated that the liner would arrive at William Head about 6 o'clock Saturday morning, which should enable her to dock at Rithet Piers at 7:30 o'clock. From the captain of the United States Mail Line Ss. President Cleveland, the local office of the company yesterday was in receipt of a message stating that the ship would arrive at William Head at 10 o'clock Friday morning, and would dock about 11:30 at Rithet Piers.

## SEA TRAGEDY ECHOED HERE

### Wife and Child of Former Victorian Victims of Oberon Sinking

### WERE RETURNING TO ENGLAND FOR VISIT

A pathetic local interest attaches to the tragic sinking of the Finnish steamer Oberon, which went down in the Kattegat recently three minutes after a collision with another Finnish steamer, the Arcturus.

According to a letter just received here, Mrs. Williams, wife of Gilbert Williams, who spent his boyhood in Victoria and attended the Collegiate Institute for some years, was among the twenty-two passengers who lost their lives in the vessel. Mr. Williams is the Copenhagen representative of the Dunlop Rubber Company, and he and Mrs. Williams and their infant child had been living in Helsingfors. They were all returning to England for a visit, and Mr. Williams had accompanied his wife and baby as far as Copenhagen, intending to embark with them on the Obergon, when business instructions necessitated a change of plan, which made it necessary for him to remain behind.

Mrs. Williams followed the original schedule, however, and lost her life on the Oberon when it sank a few hours later with twenty-two of the twenty-six passengers and twenty-four of the crew of sixty.

The communication received here noted that J. W. H. T. Douglas, the famous Essex and England cricketer, lost his life trying to save Mrs. Williams and her baby. Mr. Williams' mother, who, like her son, is known to numbers of Victoria people, lives at Bournemouth, England, and sent particulars of the disaster to some old friends of her son living here.

## FISH TREATED TO HOME BREW

### Overproof Spirits Dumped Into Sewers Flow Through to Red River

WINNIPEG, Jan. 21. — Just another fish story. But this time the fish didn't bite, but were bitten, and by the strong spirits of home brew.

Last Summer people on the Red River wondered at the queer antics of fish, which would swim to the top of the water, roll on their backs an perform peculiar antics.

It was discovered today that all home brew confiscated during police raids was dumped into the sewer and flowed into the Red River. Hundreds of gallons have been poured into the Red the past year, some of it 160 per cent proof spirit. Numerous gallons went into the Red today—a day of celebration for the poor fish beneath the ice.

### DUCHESS OF BEDFORD REACHES VENEZUELA

LA GUAIRA, Venezuela, Jan. 21.—The weather being favorable, the Canadian Pacific liner Duchess of Bedford, on her first cruise of the West Indies this season, was able to go alongside the quay, docking on time at 7 o'clock this morning. Two hours later, the cruise members left by motor car for Caracas, for a tour of the city, which has a population of 135,000, is the capital of Venezuela, and is approximately 3,000 feet above sea level.

The itinerary included visits to the cathedral, library, university, the Plaza de Bolivar and many other points of interest. The Duchess of Bedford will leave for Willemstead, Curacao, at 6 o'clock this evening.


CANADIAN PACIFIC
TRIANGLE SERVICE

| | |
|---|---|
| Leave Victoria | 2:00 P.M.—12 Midnight |
| Arrive Vancouver | 6:30 P.M.— 7 A.M. |
| Leave Vancouver | 10:30 A.M.—12 Midnight |
| Arrive Victoria | 3:00 P.M.— 7 A.M. |
| Leave Victoria | 3:45 P.M. |
| Arrive Seattle | 8:30 P.M. |
| Leave Seattle | 9:00 A.M. |
| Arrive Victoria | 1:15 P.M. |


## Winner of Main Event

MAJOR G. E. Brower (left), flight commander of Selfridge Field, and Lieutenant Louis A. Vaupre, of the 9th Pursuit Squadron, after he had won the Mitchell race, the outstanding event of the army air circus staged by the First Pursuit Group at St. Clemens, Mich.

## Ocean and Coastwise Movements

### *Vessel Movements*

SEATTLE, Jan. 21 (AP). — Arrived: Emidio, Cricket, Lehre, Quinault, San Pedro; Empire Star, Tyne; Windrush, Wrmingham City, New York; Dorothy Alexander, Tacoma; Jacob Luckenbach, New Orleans. Sailed: Justin, Hamburg; John C. Kirkpatrick, Admiral Moser, Sound ports; West Ira, Tacoma; American, Boston; Dorothy Alexander, Caddopeak, Quinault, Arisona, San Pedro, Queen, Northwestern, Alaska.

TACOMA, Jan. 21.—Arrived: Mogul, Britannia Beach; Arisona Maru, Yokohama; Admiral Moser, Los Angeles; West Ira, Buenos Aires. Sailed: Walter Luckenbach, Boston; Contra Costa, Admiral Moser, Los Angeles.

PORTLAND, Jan. 21.—Arrived: Ms. Admiral Peary, W. S. Miller, Los Angeles; Kinderdijk, Antwerp; Trelawney, Baltimore; San Bernardino, Philadelphia; Cascade, Aberdeen. Sailed: Ms. Brimanser, British Columbia; Cascade, Los Angeles.

SAN FRANCISCO, Jan. 21.—Arrived: West Cape, Seattle; Lake Miraflores, cruise. Sailed: Makura, Sydney; Admiral Schley, Emma Alexander, H. W. Baxter, San Pedro; Martha Bushner, Coos Bay; Wilhelmina, Honolulu; Point Montara, New Orleans; Dochet, New Orleans.

VANCOUVER, Jan. 21.—Arrived: Golden West, Australia; Albertolite, Los Angeles; India, Europe; Heian Maru, Orient, Jan. 20; Ryulin Maru, Orient; Admiral Nulton, San Francisco. Sailed, Jan. 20: Arisona Maru, Tacoma and Orient; Atlantic City, Colon, for orders; Admiral Nulton, San Francisco.

NEW WESTMINSTER, Jan. 21.—Sailed: Empire Star, Seattle.

**ARRIVED**

NEW YORK, Jan. 21.—Pennsylvania, San Pedro.

PHILADELPHIA, Jan. 21.—Ousebridge, Port Alberni.

CHARLESTON, Jan. 21. — Kentucklan, San Francisco.

NORFOLK, Jan. 21. — Dalryan, San Franelsco.

SHANGHAI, Jan. 21.—Oregon, San Francisco; Silver Cypress, San Francisco; Venice Maru, Portland, Jan. 30.—Africa Maru, Seattle, Jan. 18.—New Westminster City, San Pedro.

BALBOA, Jan. 20.—La Perla, San Francisco.

YOKOHAMA, Jan. 20 —Golden Sun, San Francisco, Jan. 19.—Malayan Prince, San Pedro.

**SAILED**

NEW YORK, Jan. 21.—Dakolan, San Francisco; Dunsannon, Atlantic, San Pedro.

BOSTON, Jan. 21 —Rizel, San Pedro.

BALTIMORE, Jan. 21.—Willmoto, San Francisco; Robin Adair, San Diego.

PHILADELPHIA, Jan. 21.—Silver Beech, Vancouver.

YOKOHAMA, Jan. 20.—Hakubasan Maru, San Pedro; Toro Maru, San Francisco.

PANAMA CANAL, Jan. 20 — Passed, bound west: Gracia, Liverpool for San Francisco; Australia, New York for San Pedro; Agwiworld, New York for San Pedro; Challenger, New York for San Francisco; Pennsylvania, New York for San Francisco; Port Pirie, New York for Wellington; Lackenby, Bordaaux for Vancouver; Vancouver, Antwerp for San Francisco.

### *Weather Report*

ESTEVAN — Rain; southeast, strong; 29.82; 45; rough.

CARMANAH—Rain; east, fresh; 29.55; moderate swell.

PACHENA—Rain; southeast, fresh; 29.63; 45; rough.

CAPE BEALE—Rain; variable, light; 29.59, moderate swell.

### *Wireless Report*

(Estevan, 8 p.m., unless otherwise stated.)

BRONXVILLE—Bound for Nanoose, 300 miles from William Head at noon.

MANILA MARU—Bound for Vancouver, 550 miles from Estevan at noon.

SOLOY—Bound Port Alberni for New London, 124 miles from Port Alberni.

COLONIAL—Bound Portland for San Francisco, 240 miles north of San Francisco at noon.

MAKURA—Bound for Honolulu, 2,042 miles from Honolulu.

SAMOA—Bound for Los Angeles, passed Grays Harbor at 2.25 p.m.

TEJON — Bound Vancouver for San Pedro, 829 miles from San Pedro.

WALES MARU—Bound for Vancouver, 254 miles from Vancouver.

TEXADA—Bound San Francisco for Victoria, 500 miles from Victoria.

J. C. FITZSIMMONS—Bound Port Wells for San Francisco, 630 miles from San Francisco.

H. F. McCORMICK—Bound for Columbia River, twenty miles from Port Ludlow.

MUNLEON—Bound San Francisco for Astoria, 250 miles north of San Francisco.

SILVERADO—Bound Longview for San Francisco, twenty-five miles from Astoria.

TORRES—Bound Long Beach for Tacoma, 468 miles from Tacoma.

LUBRICO—Bound Richmond for San Pedro, forty-five miles from San Pedro.

WAPAMA—Bound Los Angeles for San Francisco, 100 miles from San Francisco.

ROBERT JOHNSON—Bound San Francisco for San Diego, 275 miles from San Diego.

DOYLESTOWN — Bound San Francisco for Seattle, 262 miles from San Francisco.

EL SEGUNDO — Bound Aberdeen for Field's Landing, 292 miles from Field's Landing.

RUTH ALEXANDER—Bound for Victoria, 362 miles from Victoria.

CHARLES WATSON—Bound Portland for Richmond, 424 miles from Richmond.

BELLINGHAM—Bound for Seattle, 558 miles from Seattle.

LA PLACENTIA—Bound Los Angeles for Ioco, 178 miles from Ioco.

BRINANGER — Bound for Vancouver, crossed the Columbia River bar at 8 p.m.

FERNBANK—Bound Vladivostok for Los Angeles, 206 miles from Los Angeles.

ROMAN STAR—Six hundred miles from North Bisnco.

ROCHELLE—Bound Port Angeles for San Pedro, 855 miles from San Pedro.

NAKURA—Bound San Francisco for Fanoete, eighty-four miles south of San Francisco.

CANADIAN IMPORTER—Bound for Saint John, N.B., 190 miles from Victoria.

JANET—Bound Vancouver for London, 1,100 miles from Vancouver.

### *British Mails*

SS. ASCANIA—Mails close January 19, 1.15 p.m.

SS. MAJESTIC—Via New York, mails close January 24, 3.15 p.m.

Mail intended for transmission via New York must be so marked When forwarded by air over United States lines, mail sent via New York can be posted two days later than the dates indicated above.

Mail for West Indies generally will close at 1.15 p.m., January 23.

### *Shipping Calendar*

**TO ARRIVE**

PRESIDENT CLEVELAND—Philippines, China and Japan, January 23.

EMPRESS OF RUSSIA — Philippines, China and Japan, January 24.

ORACIA—United Kingdom, January 24.

YOKOHAMA MARU—China and Japan, January 27.

LOCH KATRINE — United Kingdom, January 29.

PACIFIC PRESIDENT—United Kingdom, January 31.

**TO DEPART**

EMPRESS OF CANADA — Honolulu, Japan, China and Philippines, January 17.

HEIAN MARU (from Vancouver)—China and Japan, January 21.

PACIFIC ENTERPRISE (from Vancouver) —United Kingdom, January 24.

PRESIDENT GRANT—Japan, China and Philippine Islands, January 24.

EMPRESS OF RUSSIA—Honolulu, Japan, China and Philippine Islands, January 31.

### *Canadian Air Mail Service*

Mails close, Victoria, 11:15 p.m., Monday. Leave Calgary 9:00 p.m., Wednesday. Arrive Lethbridge 10.05 p.m., Wednesday. Arrive Medicine Hat 11.25 p.m., Wednesday.

Arrive Moose Jaw 1:55 a.m., Thursday. Arrive Regina 2:40 a.m., Thursday. Arrive Saskatoon 11.00 a.m., Thursday. Arrive Winnipeg 7:00 a.m., Thursday. Service is daily, including Sunday.

Correspondence sent by steamer and train all the way, closing at Victoria 11:15 p.m., Monday, reaches Winnipeg 5 p.m., Thursday, too late for delivery that day.

### *Yukon and Atlin Mails*

Mails close January 8, 22, February 5, 1.15 p.m., via Vancouver.

Mails close January 13, 20, 3.15 p.m., via Seattle.

### *Honolulu Mails*

SAN FRANCISCO—Mails close 11:15 p.m. January 11, 12, 13, 18, 19, 20, 21, 25, 27 and February 4, 5 and 10.

EMPRESS OF CANADA—Mails close 4 p.m., January 17.

EMPRESS OF RUSSIA—Mails close 4 p.m., January 31.

NIAGARA—Mails close 5 p.m., February 4

Mails for Queen Charlotte Islands close at 11:15 p.m. January 20, February 13, 27, March 13, 27, and 1:15 p.m. January 20, February 3, 17, March 3, 17 and 31.

## ARGUMENT OVER PAY PROPOSALS

### Railwaymen Allege Dividends Greater Than Total Minimum Wage

By THOMAS T. CHAMPION
Canadian Press Staff Correspondent.

LONDON, Jan. 21. — A hundred thousand railway workers are already receiving less than $11.50 a week, and if the railway companies' wage proposals were conceded, they would have a minimum rate of only $9.50, asserted T. Marchbank, of the National Union of Railwaymen, testifying today before the railway wages board.

Marchbank argued that the railway stockholders received in surplus cash, by way of dividend, nearly as much as the entire minimum wage proposed for the workers. The companies had invested $50,000,000 in motorbus undertakings, and the cry of "road competition" was rather out of date, he added.

### ALL SAVED BUT SIX

ATHENS, Jan. 21 (AP). — The Ministry of the Interior received reports today that all members of the crew of the Hungarian steamer Tatra, which broadcast distress signals Sunday from near Seriphos Island, had been saved with the exception of six.

### INFLUENZA OUTBREAK

GIBRALTAR, Jan. 21 (AP).—The British battle cruisers, Renown and Tiger, were placed under quarantine today because of an outbreak of influenza among their crews.

### *British Steamer In Trouble With Broken Propeller*

LONDON, Jan. 21 (AP).—The British steamer Vardulia, out of Saint John, N.B., for London, was adrift with a broken propeller about seventy-five miles west of the Scilly Islands, Lloyd's reported today. A tug put out to go to her assistance.

## FAMOUS PORT HAD SURPLUS

### Singapore Shipping Shows Decrease in Wharf Tonnage for Year

### GENERAL CARGOES SHOWED INCREASE

After providing for interest and sinking fund contributions in the sum of $2,583,479.50 and crediting $326,489.87 interest earned on investments, the income and expenditures account shows a surplus of $392,957.24, as compared with a surplus of $873,434.54 last year, states G. W. A. Trimmer in his report on the Singapore Harbor Board for the past business year.

The aggregate wharf tonnage returns for the year under review show a decrease of 50,620 tons, as compared with those of the previous year, which year was the largest in the history of the undertaking. General cargo increased by 11,687 tons inward, and by 54,889 tons outward. Coal inward decreased by 63,429 tons, and coal outward by 87,721 tons; but this decline is counterbalanced to a considerable extent by the increase in the tonnage of commercial fuel oil handled, which exceeded that of the previous year by 23,497 tons, inward, and by 31,331 tons outward.

**MOTOR SHIPS INCREASE**

The average percentage of quayage occupied daily during the year was 74 per cent, as compared with 72 per cent during the previous year.

The percentage of motor and oil burning vessels using the wharves is steadily increasing—46 per cent of the vessels using the wharves coming within this category, as compared with 44 per cent during the previous year.

The recommendations by the board for the construction of the Wharf Extension Schemes "C" and "D" are still under consideration by Government.

Three additional blocks, comprising thirty-three quarters for clerical employees, were constructed on Breeze Plain, and the erection of three standard blocks of reinforced concrete coolie lines and subsidiary buildings on Breeze Plain was well advanced.

**MAINTAIN FACILITIES**

Approximately one-half of the Sheers Wharf was reconstructed departmentally, in reinforced concrete; and the reconstruction of the whole of the Main Wharf, Keppel Harbor, in the same material, was commenced. Work was commenced on the erection of an AGA flashing red light on a concrete dolphin at the end of the Hulks to replace the old fixed red light.

A lease of godown accommodation at the East Reclamation, for a period up to ten years, with the possibility of extension for a further five years, was granted to Messrs. Goodyear Orient Co., Ltd.

### PASSENGER AND CREW OF FINNISH STEAMER HAVE NARROW ESCAPE

LONDON, Jan. 21 (AP).—The Finnish steamer Sirius was beached and submerged in the lower reaches of the Thames during the night after a collision with another Finnish steamer, the Otava. Passengers and crew were saved after a narrow escape.

The Otava struck the Sirius amidship, ripping a great hole in her sides through which water rushed, the ship beginning to sink slowly. Tugs rushed to her and pulled her into shallow water.

## PREPARE FOR ARCTIC TRIP

### Expedition of Scientists Will Study Conditions Over Prolonged Period

### MAGNETIC POLE WILL BE FIRST OBJECTIVE

By BJORN BUNKHOLDT
(Copyright, 1931, by The Chicago Daily News Foreign Service)

OSLO, Norway, Jan. 21.—Captain Sverre Strom, Norwegian seaman and member of the Antarctic expedition of Admiral Richard E. Byrd, leaves Norway today for the United States, carrying options on several ships for a big American Arctic expedition now under preparation.

Captain Strom says that he is bound to silence concerning the financiers behind the projected enterprise, but divulges that those interested are some prominent American scientific institutions backed by rich Americans.

The expedition is to start in June, and will bear equipment to last two or three years. The final plans are to be settled when Captain Strom arrives in America. Captain Strom will join the expedition as a ship's captain. Some of the crew will be Norwegians, but most of them, Americans.

Sailing to the magnetic North Pole, the expedition will conduct observations during a prolonged period with the aid of the finest instruments of the newest type, thus probably obtaining results hitherto achieved by no other Arctic expedition.

### MAKES GOOD PROGRESS

ST. LOUIS, Jan. 21.—Mrs. Victor Bruce, British aviatrix, landed at Lambert-St. Louis field here at 3:45 o'clock this afternoon on a nonstop flight from Dallas, Texas. Mrs. Bruce, accompanied by Captain B. M. Doolin, flying in another plane, is on a flight around the world.


MILL BAY FERRY
WINTER SCHEDULE

| Lv. Brentwood | Lv. Mill Bay |
|---|---|
| 9:15 A.M. | 10:15 A.M. |
| 11:00 A.M. | 11:45 A.M. |
| 12:15 P.M. | 1:00 P.M. |
| 2:00 P.M. | 2:45 P.M. |
| 3:15 P.M. | 4:00 P.M. |
| 5:00 P.M. | 5:45 P.M. |

Quickest and Cheapest Route for Up-Island Points: 25 Minutes Ferry Crossing; 35 Minutes Victoria to Brentwood Over a Paved Road

UNION STEAMSHIPS, LTD.
To All B.C. Coast Points
Prince Rupert, Stewart, Anyox, Etc. New Steamers
GEO. McGREGOR, Agent
1 Belmont Bldg. Garden 7822

AUSTRALIA NEW ZEALAND
via HONOLULU and SUVA
The new and well-appointed passenger liners sail from Vancouver, B.C., and Victoria, B.C.
R.M.S. "Niagara" ..... Feb. 4, April 1
R.M.Ms. "Aorangi" ..... March 4, April 29
For fares, etc., apply to all Railway and Steamship Agents, or to the Canadian-Australasian Line, 999 West Hastings St., Vancouver, B.C.


### PILOT SHATTERS AIR MAIL SPEED RECORD

SEATTLE, Jan. 21 (AP).—Averaging 168 miles an hour for the 390 miles, George Tyler, Pacific Air Transport pilot on the Seattle-San Diego Airways, shattered the air mail speed record from Medford to Seattle today, when he flew his mail and passenger plane here in two hours and eighteen minutes. He clipped twenty-two minutes off the record previously held by Pilot J. Russell Cunningham.

### DUE HERE SATURDAY

According to advices received by King Brothers, local shipping agents, yesterday, the Kingsley Navigation Company's freighter Texada sailed from San Francisco Tuesday afternoon, and is due to arrive at Ogden Point Piers some time Saturday with freight for local discharge. On completing landing of cargo here, the Texada will proceed to Vancouver.

### WINS THIRD VICTORY

SAN RAFAEL, Calif., Jan. 21 (AP). — Physicians announced tonight that Capt. Robert Dollar, dean of Pacific Coast shipping men, has won his third victory over illness by his remarkable stamina. He was operated upon Monday for an internal disorder.

Go east via Portland thru the world-famous Columbia River Gorge—on this Triumph in Train Comfort
The Portland Rose
with which connects thru Chicago Pullman daily from Seattle, Tacoma and other Western Washington points.
Your logical route to Denver, Kansas City and St. Louis.
UNION PACIFIC
UNION STATION, SEATTLE, WASH.

Esquimalt & Nanaimo Railway
Change of Time Will Be Made
February 1, 1931
Effective February 1, 1931, Train No. 4, leaving Wellington at 8:30 a.m., arriving Victoria 11:50 a.m., and Train No. 3, leaving Victoria at 3:40 p.m., arriving Wellington 7:05 p.m., will be withdrawn from service

HEAVY HAULING
Safe and Machinery Moving a Specialty
JOSEPH HEANEY, LIMITED
Phones G 7631 and E 5137
"WE DELIVER THE GOODS"

GULF ISLANDS FERRY Co., LTD.
Salt Spring Island Service
WINTER SCHEDULE
FERRY MS. "CY PECK"
DAILY SERVICE

| | | |
|---|---|---|
| Leave Fulford Harbor | 8:15 A.M. | 3:00 P.M. |
| Leave Swartz Bay | 9:30 A.M. | 4:15 P.M. |

Subject to Change Without Notice

FERRY TARIFF

| | |
|---|---|
| Passengers | 25c One Way; 50c Return |
| Automobiles | 75c to $1.50, According to Weight |
| Trucks | $1.25 to $2.00, According to Size |

DRIVERS FREE

## POP

*Not Quite, But Very Nearly*

By J. Millar Watt

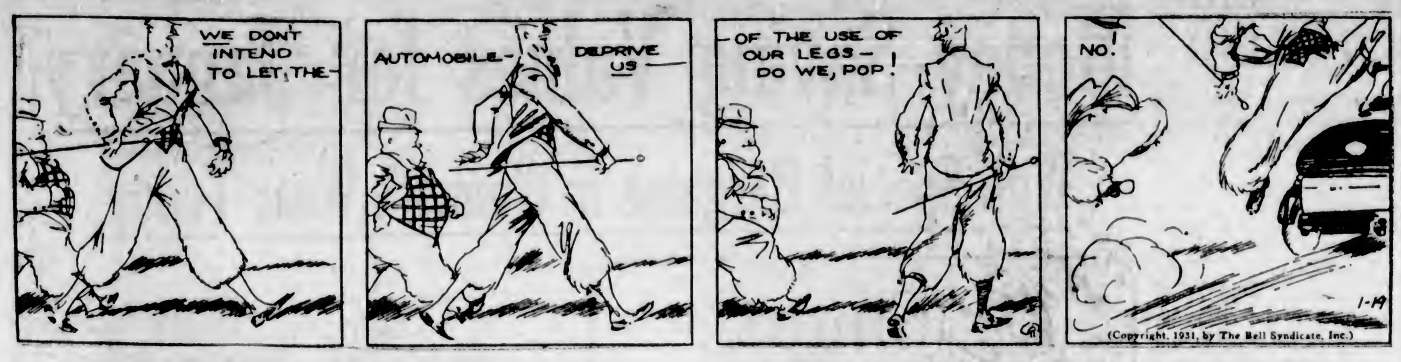


## THAT CERTAIN PARTY

*An Exit*

By Jack Wilhelm

## POLLY AND HER PALS

*Never Carrie to Get Irritated*

By Cliff Sterrett

## TILLIE THE TOILER

*And That's No Dream*

By Westover

## S'MATTER POP

*Serve a Hunk-a Horse, Please*

By C. M. Payne

## DIXIE DUGAN

*That's the Secret of It!*

By J. P. McEvoy and J. H. Striebel

## KRAZY KAT

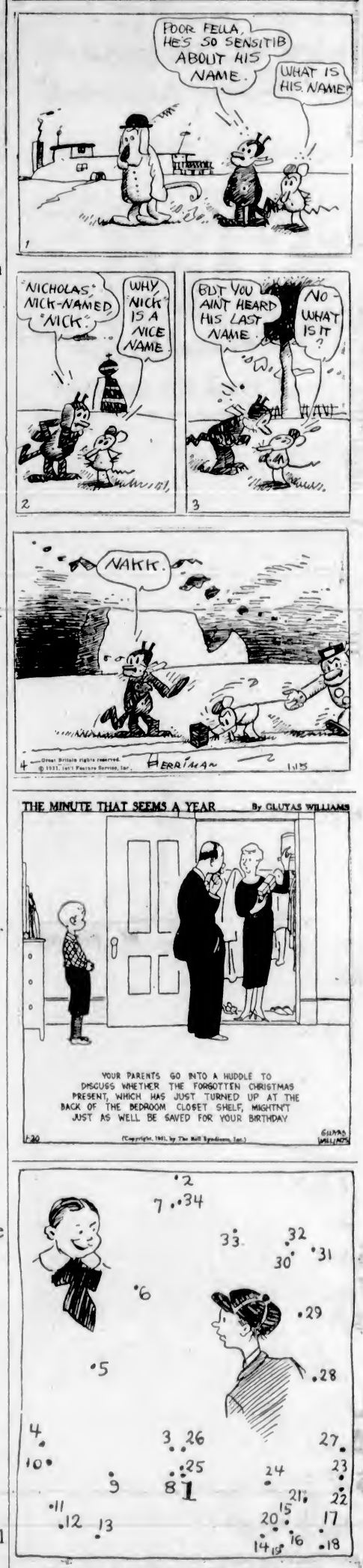


THE MINUTE THAT SEEMS A YEAR — By GLUYAS WILLIAMS

YOUR PARENTS GO INTO A HUDDLE TO DISCUSS WHETHER THE FORGOTTEN CHRISTMAS PRESENT, WHICH HAS JUST TURNED UP AT THE BACK OF THE BEDROOM CLOSET SHELF, MIGHTN'T JUST AS WELL BE SAVED FOR YOUR BIRTHDAY

(Copyright, 1931, by The Bell Syndicate, Inc.)

### THE DOT CARTOONIST, BY GEORGE BELL

"Say, strange kid, I like those regular boy clothes. If you let me wear them I'll let you play in my million dollar pool with the . . ." (Kindly draw straight lines between the numbers.)

### WHAT IS A HUMBUG?

The word "humbug," which caused some stir in the British House of Commons recently, has been responsible for many heated arguments and clever repartees.

Dickens made great play with the word in an amusing passage in "The Pickwick Papers," and Disraeli gave it a political significance by writing about a "Government of humbug."

In the domestic circle, it has rather sinister associations. Most husbands tremble when they hear the ominous phrase: "You can't humbug me."

Like a number of English words, "humbug" sometimes puzzles the foreigner in our midst. But the meaning of the gentleman who said: "You are a hum! You are a bug!" was fairly clear.

A certain barrister, however, found the meaning of "'umbuggin'," as used by a woman witness in court, not quite so clear. He asked her to explain it.

"Well, yer see, sir, it's this way," she replied. "No offence intended, sir, but if I was to call yer a good-lookin' feller I'd be 'umbuggin' yer!"

With a sentimental leaning towards the days of his youth, a business man sent his son to the college where he himself was educated. "I should like to see my father's record," said the son to the head of the college.

"I shall be very pleased to show you the record," was the reply. "But have you any special reason for consulting it?"

"Well," replied the youth, "when I left home, dad old me not to disgrace his record, and I only want to see how far I can go!"

**Finest quality has built the largest sale in North America.**

**Try our new Yellow Label**

**'Fresh from the gardens'**

153

How It Started
By Jean Newton

**THE SAM BROWNE BELT**

Wherever there is a community of second-hand clothing stores, there will be found on the counters, discarded Sam Browne belts, linking the reconstruction period with a hand-to-hand fight in far away India, many, many years ago.

The original Sam Browne was a most gallant English army officer who won the Victoria Cross fighting for England in India during the Autumn of 1858. He was careless enough to have his arm cut off, and it was owing to the circumstance that he had to devise some means whereby he could be present at parade without his trusty sword dragging on the ground that we have the invention of the Sam Browne sword belt which relieves the diaphram from the weight of saber and revolver.

Lord Roberts, formerly field marshal and advocate of preparedness in England, who was a friend of the dashing cavalry officer, gives this account of Sam Browne:

"This popular and gallant officer, well known to every native in Upper India as "Sam Brun Sahib" and to the officers of the whole of His Majesty's army as the inventor of the sword belt universally adopted on service, distinguished himself greatly in the Autumn of 1858. With 230 sabers of his own regiment and 350 native infantry he attacked a party of rebels who had taken up a position at Unria a village at the edge of Tarai, about ten miles from Philibhit. Browne managed to get to the rear of the enemy without being discovered.

"A hand-to-hand fight then ensued in which he got two severe wounds, one on the knee, from which he nearly bled to death, the other on the left shoulder, cutting right through the arm. The enemy were completely routed and fled leaving four guns and 300 dead on the ground. Browne was deservedly rewarded with the Victoria Cross."

Sam Browne died at the Wood, Ryde, Isle of Wight, on March 14, 1901, and after cremation was buried there. A memorial tablet has been put up for him in St. Paul's Cathedral, in London. There are memorials to the tough old English cavalry officer in many cities of the United States.

## PRISON TERM METED OUT BY MAGISTRATE

Pleading guilty to using a forged cheque as if it were genuine, Clifford C. Clarke was sentenced to two months' imprisonment in the City Police Court yesterday morning by Magistrate George Jay.

In passing sentence the magistrate remarked that the accused had obtained the cheque by questionable means and had secured money for it from an unsuspecting person. The offence was a serious one, the magistrate concluded.

Lover: "Can there be any sweeter words than 'I love you?'"
Poet: "Yes, cheque enclosed."

LIONEL BARNETT

**The World's most Beautiful Child**

*"I took Virol myself before baby was born. Since his birth Virol has been part of his daily diet."*

(Sgd.) Mrs. M. E. Barnett.
Mother of the child whose photograph is shown above.

**Give your child the same chance**

*Canadian Importers:* Bovril Ltd., Park Avenue, Montreal
*Sales Representatives:* H. F. Ritchie & Co., McCaul St., Toronto

VIROL IS SOLD IN TINS, 16 OZ., 8 OZ. AND 4 OZ. G

# V.O.N. RECEIVES NUMEROUS GIFTS

### Friends Remember Needs of Organization by Donations of Cash and "Kind"

The Victorian Order of Nurses wishes, through the press, to acknowledge that the following made special donations during the Christmas season: Miss Dawson, Captain Allan, Mrs. F. B. Gregory, Mrs. W. L. Morkill, Mrs. Goulding Wilson, Mrs. Durand, Mrs. O. Parker, Mrs. Arthur Price, Mrs. Howe Anderson, Mrs. C. Ball, Mrs. C. Ball, Mrs. Scott-Moncrief, Mrs. E. N. Hartley, Graduate Nurses Association, A Friend, Captain Kelly, for Pacific Steamship; Mrs. J. B. Clearihue, Mr. and Miss Hensiowe, Wendy N. Baillee and sister, Mrs. W. N. Rowley, Mrs. Greville Jones, Miss Devereux, Miss Morris, for James Bay group, C.G.I.T.; Mrs. Malon, Mrs. Andrew Gray, Mrs. W. P. Armstrong, Miss Armstrong, Miss Elsie Richardson, Glee Club; E. D. Farmer (Fort Worth, Texas), Mrs. Gourley, Barbara Meldrum, Mrs. Campbell, Mrs. Tuck, Mrs. Andrew Gray, Mrs. H. Lawson, Bishop Cridge, I.O.D.E. Chapter; Mrs. Elsworthy, Mrs. Johns, Mrs. McKay, Mrs. Izard, Mrs. Heisterman, Miss Heisterman, Mrs. Proctor, Mrs. Brett, Mrs. Wells, Muriel Wells, Mrs. Crooks, Mrs. Kerr, Glenshiel Inn, Miss K. Oldfield, Mrs. Hutchinson, Miss Angus, Tillicum Girl Guides, The Rangers, P.E.O., Miss Innis, Mrs. Knowles, Mrs. Baillie, Miss Duke, Mrs. Fairservice, Miss Jennie Shaw, Mrs. Dougan, Mrs. F. S. C. Fraser, Mrs. H. G. Wilson, Mrs. J. B. Clearihue, Mrs. W. P. Unsworth, Mrs. T. McPherson, Ian McPherson, Mrs. Riccard, Mrs. Emerson Smith, Mrs. Issacs, Mrs. J. H. Lawson, Mrs. Koyle, Mrs. N. Yarrow, Mrs. J. M. Taylor, Mrs. E. N. Hartley, Miss Finch Page, Mrs. G. Phillips, Canadian Daughters League, Mrs. K. Renny, Miss Reed, Miss Iris Wilcox, Mrs. Sceats, Mrs. Solly, Dorothy May, Allan Jones, Francis Gregory, Mrs. C. Duck, Miss E. Wiseman, Miss O. Thompson, Mrs. Simon, Mrs. Crietley, Mrs. Fletcher, Mr. Thomson's Grocery Store, Fairfield Grocery Store, Oak Bay United, C.G.I.T.; Mrs. E. G. Mallett, Mrs. Herbert, Girl Guides (West Saanich) and others.

## What Today Means

**"AQUARIUS"**

If January 22 is your birthday, the best hours for you on this date are from noon to 2:30 p.m. and from 5 p.m. to 7:45 p.m. The danger periods are from 10 a.m. to 11:30 a.m., from 3 p.m. to 4 p.m. and from 8:30 to 10 p.m.

January 22 holds out prospects of travel, with attendant good results. It also indicated that private family troubles may arise, difficult of solution. There are no specific portents in regard to business. Speculation, however, will not succeed. Conditions improve after sunset.

The child born on this January 22 will have an inquisitive nature, as well as an adventurous one. It will frequently find itself in difficulty, but will always "land on its feet." It will have a keen sense of humor, and will be a ready talker, an almost too willing one.

Your "make-up" is a mixture of selfishness and unselfishness. You desire the comfort of the latter, however, without the unbecomingness of appearing so—you know how to display your good points and deeds, and you know how to veneer or gilt your bad ones. You often play the role of a martyr, but seldom appear as a repentant—in your own eyes you are never wrong. You have little understanding for any moods except your own, and these you are inclined to baby, and to display as you choose.

You have a vehement temperament. With you, to think is to feel, to feel is to act—reflection comes last, if it ever comes at all. You have violent likes and dislikes, and are easily prejudiced. You are not a bad judge of human character, and you know how to play up to your audience. Your nature develops best in sunshine, and as long as life asks no hard things of you, you are sweet-tempered and self-forgetful. You are not always a good sport in stormy weather.

If you be a man, you crave power—and if you be a woman, you long for social position. You are bright and vivacious, but are not highly intellectual. You knowledge is general, but superficial—you have neither the patience nor desire to go to the roots of things. You will be in love many times before you find the right man or woman—the one to whom you will give your best loyalty and sincerity.

"How are you getting on at home while your wife's away?"
"Fine. I can put on my socks now from either end—saves a lot of time."

## HAMBONE'S MEDITATIONS

By J. P. Alley

(Copyright, 1930, by The Bell Syndicate, Inc.)

# Money-Saving Values for January

## With Special Bargains in Women's Wear Today

### Smart Dresses

*Of Excellent Grade Silks*

*Reduced to Sell Today*

**At $7.50**

Dresses of flat crepe, satin-back crepe or satin. All in the season's new styles. Dresses with cowl neck, Russian tunic styles, boleros, crepe collars and wide cuffs. Skirts are flared or tiered. A variety of shades. Each.... **$7.50**

—Mantle Dept., 1st Floor

### Loose Covers

*For Your Chesterfield Suite*

Values From $50.00 to $70.00
Made Now for..... **$34.50**

A large special purchase of block-printed cretonnes at a great reduction allows use to quote this very low price. Also many lines from our regular stock will be used in this work.

For three-piece suite..... $34.50
For Chesterfield ..... $19.50
For chair only..... $9.75

—Draperies, 2nd Floor

### Mercury Hosiery

All-Wool at $1.00 a Pair
Wool and Silk Plated, $1.25 a Pair

Pure Wool Medium-Weight Hose with widened tops. All shades and black. Sizes 8½ to 10½. A pair ..... **$1.00**

Wool and Silk-Plated Hose. Wool inside with silk finish. For street or sports wear. Fashionable shades. Sizes 8½ to 10½..... **$1.25**

—Hosiery, Main Floor

### MOULDETTES

*On Sale at $3.95*

Mouldette Corselettes of pink and white rayon silk with narrow elastic shoulder straps and detachable garters. Boneless models, well shaped, with uplift top, and launder perfectly. Priced at, each ..... **$3.95**

—Corsets, 1st Floor

### 4-Piece Canister Sets

Regular $1.25 for ..... **95c**

Canisters for flour, coffee, sugar and tea. Blue or ivory with letters in contrast. A set ..... **95c**

—Hardware, Lower Main Floor

### Serving Trays at Reduced Prices

Rosewood-Finish Trays, 10 x 14 inches, with side handles. Value $1.25 for..... **98c**

Oval Serving Trays in floral designs; gold or polychrome. 12 x 18 inches. Regular $5.25 for..... **$2.65**

—Hardware, Lower Main Floor

### Morning Frocks

*Sizes 14 to 46*

Special Values Today

Morning Dresses of best quality prints in smart flared effects or pleated to give the required fullness. Short sleeves. Reduced to ..... **$2.19**

Dresses of craysheen in floral and small dot effects, made in neat styles with elbow sleeves and pleats or flares in skirt. In green, brown, red, navy and black. Each ..... **$3.75**

—Whitewear, 1st Floor

### Have Your Radio Tubes Tested Free

In Our Radio Department

Reduced Prices on Tubes as Follows

| | |
|---|---|
| UX 226 | $2.50 |
| UY 227 | $3.10 |
| UY 224 | $5.65 |
| UX 280 | $2.65 |
| UX 281 | $10.00 |
| UX 245 | $2.80 |
| UY 171A | $3.00 |
| UX 201A | $1.75 |
| UX 199 | $3.25 |
| UX 232 | $4.50 |

—Radio Dept., Lower Main Floor

### Sheets at Reduced Prices

Hemstitched Sheets of fine-grade cotton. Size 80 x 90 inches. Regular $5.75 a pair..... **$4.25**

—Staples, Main Floor

### Men's Fine Gloves

At Greatly Reduced Prices

Dent's Cape Skin Gloves with strap wrist. Regular $3.50 for..... **$2.75**

Mexican Deerskin Gloves with wool lining. Regular $3.75 for..... **$2.95**

Perrin's Lined Antelope Gloves, natural shades, wool lining. Regular $4.50 for..... **$3.50**

Cape Skin and Mocha Gloves, tan and grey, dome and strap fasteners. Regular $2.00 for..... **$1.59**

Men's Black Astrachan Driving Gauntlets, rubber interlined, leather fronts. Regular $1.50 for..... **$1.25**

—Men's Furnishings, Main Floor

### Children's Gaiters

At Special Prices Today

Fleece-Lined Overall Gaiters with button fastening and elastic at waist. In shades of blue and white. Sizes 4 to 6 years. A pair..... **$2.50**

Fleece-Lined Overall Gaiters with zipper fastening and elastic at waist. In blue, brown, navy and white. Sizes 2 to 4 years. A pair..... **$2.95**

—Children's Wear, 1st Floor

### Tweed Pants

To Match an Odd Coat and Vest for

**$2.95**

Pants of good quality tweed, neatly made. There are blues, stripes, mixtures and herringbones. All sizes. Priced at, a pair..... **$2.95**

—Men's Clothing, Main Floor

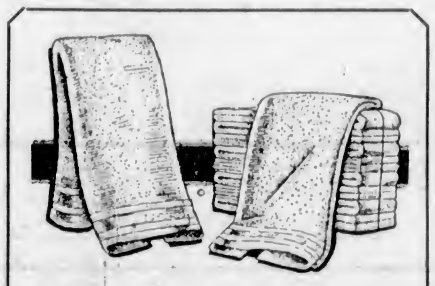

### January Sale of Towels

Odd lines in White Bath Towels with fancy colored borders, and Colored Striped Turkish Towels. Greatly reduced for immediate clearance. Each

**29c 49c 59c 69c 79c**

—Staples, Main Floor

### Our "Super" Blue Serge SUITS At $25.00

Rank High Among the Greater Values of This Season

Our "Super" Blue Serge Suits are made from all-wool cloth, of a fadeproof blue, and designed in styles for every type.

For Tall, Stout, Short or Average Figures — Also Smart Styles for Young Men

Real "Quality" Suits and great value for **$25.00**

—Men's Clothing, Main Floor

### Pillow Cotton

On Sale at, a Yard, 35c

Circular Pillow Cotton, 40 and 42 inches wide. A yard ..... **35c**

—Staples, Main Floor

**DAVID SPENCER LIMITED**

Store Hours: 9 A.M. to 6 P.M.; Wednesday, 1 P.M.; Saturday, 6 P.M.—Phone: Empire 4141